

# EXPANSION OF THE PEDRO PLAINS IRRIGATION SYSTEM USING SURFACE FLOWS FROM THE BLACK RIVER



## CARTOGRAPHIC ATLAS ENVIRONMENTAL AND SOCIAL IMPACT ASSESSMENT

MARCH 2024

CLIENT NAME: NATIONAL IRRIGATION COMMISSION LTD

TITLE: EXPANSION OF THE PEDRO PLAINS IRRIGATION SYSTEM USING SURFACE FLOWS FROM THE BLACK RIVER ENVIRONMENTAL IMPACT ASSESSMENT

REF. PROJECT: 2022\_04\_08-JM-ETU-EIA PEDRO PLAINS

## MAP LIST

Plan number	Title
001	EXISTING IRRIGATION INFRASTRUCTURES
002	FUTURE EQUIPPED AREAS
003	DISTRIBUTION SECTORS
004	GENERAL INFRASTRUCTURE MAP
005	GENERAL INFRASTRUCTURE MAP – ZOOM NORTH
006	GENERAL INFRASTRUCTURE MAP – ZOOM SOUTH
007	PHOTOVOLTAIC PLANT PV1 MAP
008	PHOTOVOLTAIC PLANT PV2 MAP
009	GEOLOGY OF THE AREA
009A	HYDROSTRATIGRAPHY MAP
009B	SOIL ROOT LIMIT MAP
009C	PEDOLOGICAL MAP
009D	SOIL MOISTURE MAP
009E	SOIL EROSION MAP
009F	SOIL DRAINAGE MAP
010	WATER QUALITY SAMPLING POINTS
011	AIR AND NOISE LEVEL SAMPLING POINTS
012	POPULATION DENSITY
013	POVERTY RATE
014	WATER SUPPLY
015	MEDICAL FACILITIES
016	SOCIAL CHALLENGE FOR THE COMMUNITY
017	LAND USE MAP
018	PROJECTED LAND ACQUISITION - NORTH
019	PROJECTED LAND ACQUISITION - SOUTH







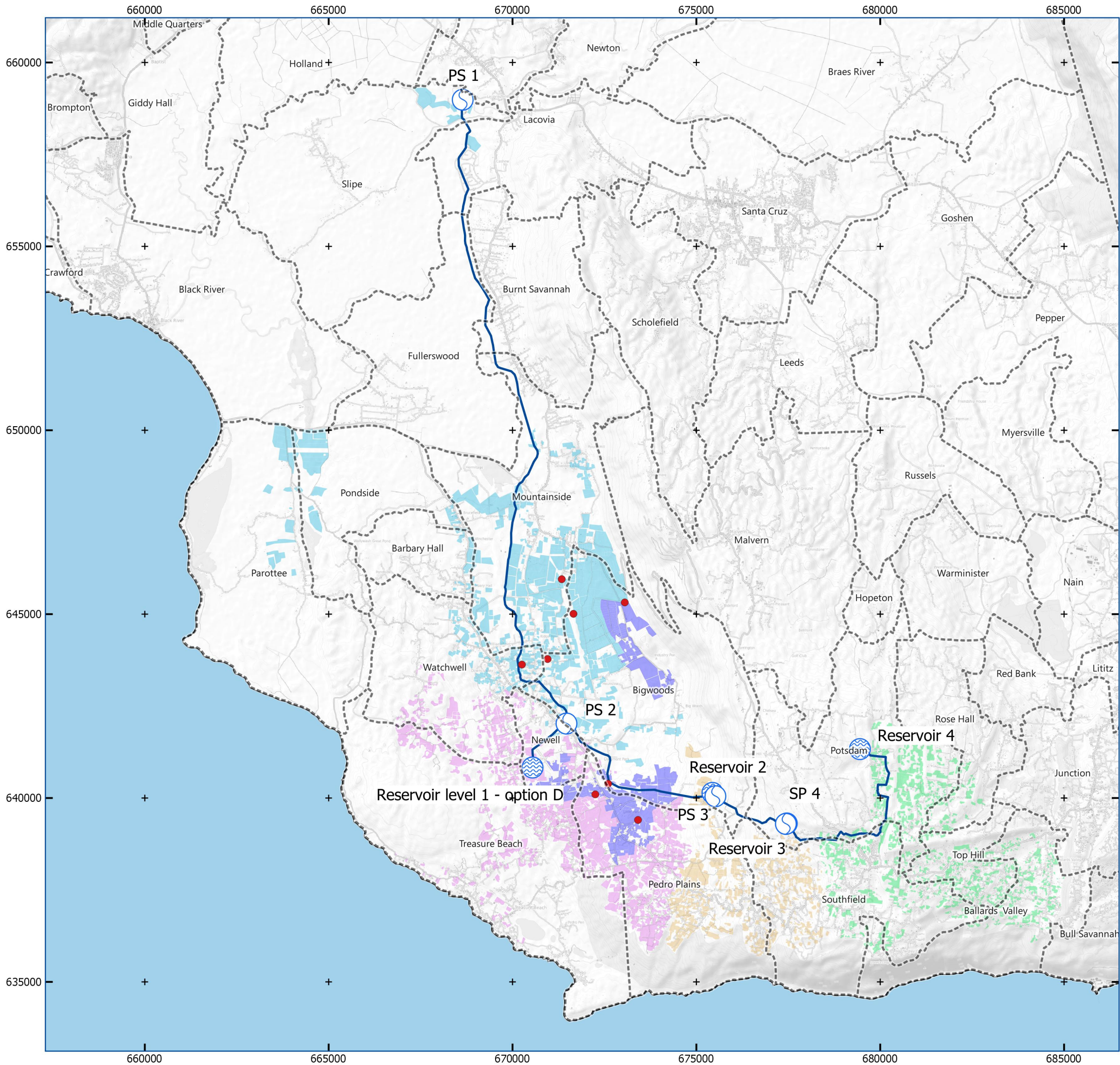

## Expansion of the Pedro Plains irrigation system using surface flows from the Black River

### Future equipped area

- Wells
- ⊙ Pumping Stations
- ⊙ Reservoirs
- Projected trunk pipe

### Future equipped area

- Level 1
- Level 2
- Level 3
- Level 4

### Areas remaining equipped by wells

- Well Hounslow #1
- Wells (Beacon - F2 - F3)

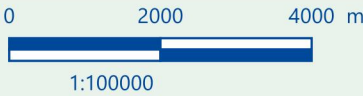
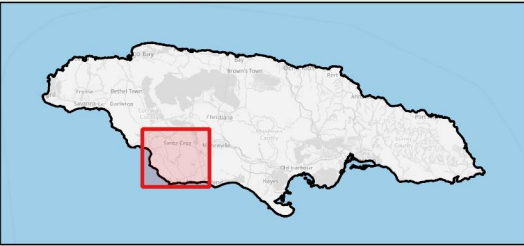

N° : 2022\_04\_08-JM 021 - A  
Case Identification Number Index

Date: 05/26/2023  
Realized by: A. VICTOIRE - Checked by: S.SAUVIAT  
File reference: 2022\_04\_08-JM-021-Reseau.qgz  
Sources:  
Base map: OpenTopoMap  
Map projection: EPSG:3448, JAD2001, Jamaica Metric Grid





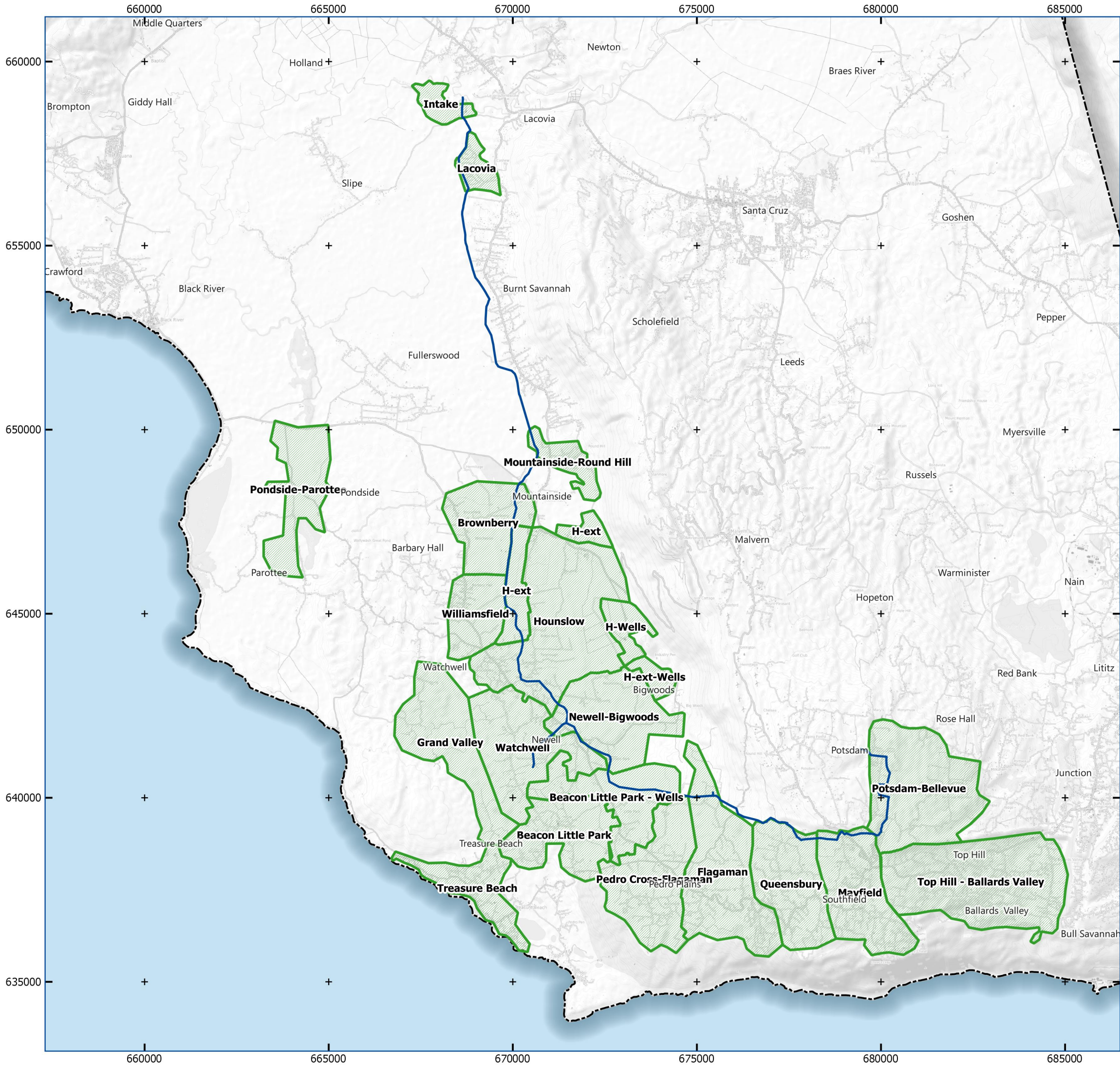

**Expansion of the Pedro Plains irrigation system using surface flows from the Black River**

**Updated blocks for irrigation**

- Projected trunk pipe
- ▨ Updated projected blocks

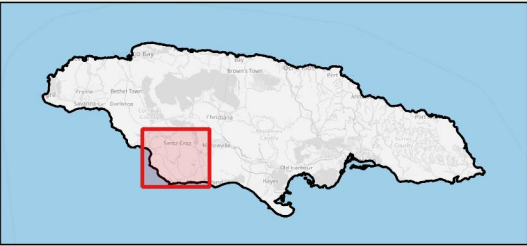

1:100000

**N° : 2022\_04\_08-JM 020 - H**  
Case Identification      Number      Index

Date: 05/26/2023  
Realized by: A. VICTOIRE - Checked by: A.SFERRATORE  
File reference: 2022\_04\_08-JM-020-General.qgz  
Sources: NEPA, NIC, AW3D30 2018 ©JAXA,  
Base map: OpenTopo Map  
Map projection: EPSG:3448, JAD2001, Jamaica Metric Grid





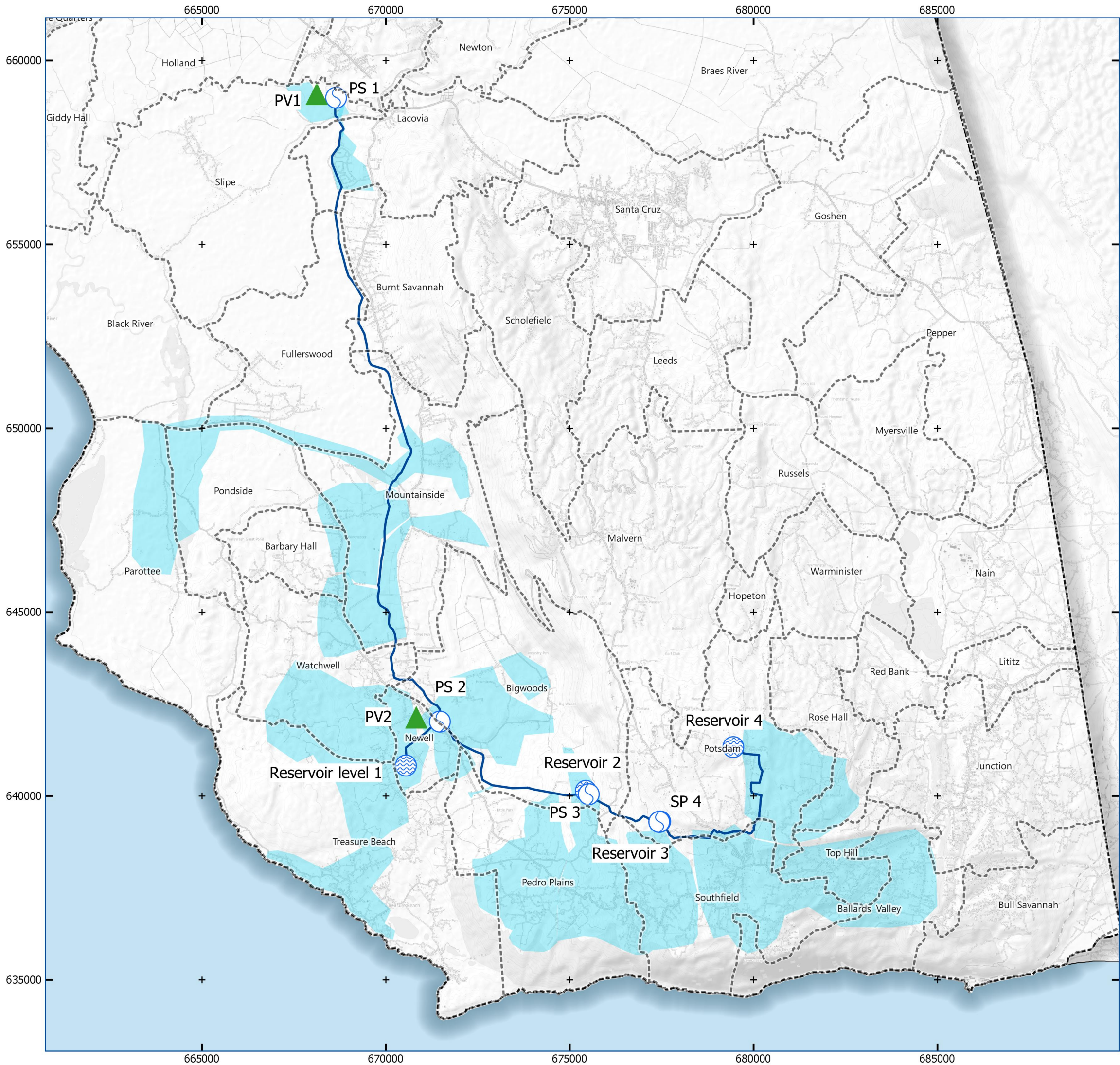

**Expansion of the Pedro Plains irrigation system using surface flows from the Black River**

**Projected infrastructures**

- Projected trunk pipe
- Pumping Stations
- Reservoirs
- Photovoltaic farm
- Projected irrigation networks area

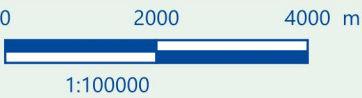
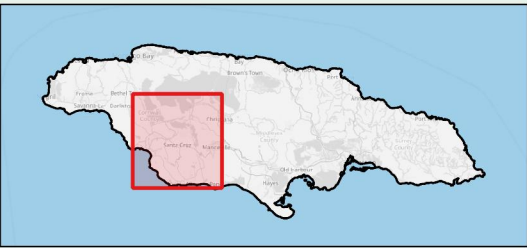

**N° : 2012\_04\_08-JM 020 - A**  
Case Identification      Number      Index

Date: 05/26/2023  
Realized by: A. VICTOIRE - Checked by: A.SFERRATORE  
File reference: 2022\_04\_08-JM-020-General.qgz  
Sources: SCP, NIC  
Base map: OpenTopoMap  
Map projection: EPSG:3448, JAD2001, Jamaica Metric Grid





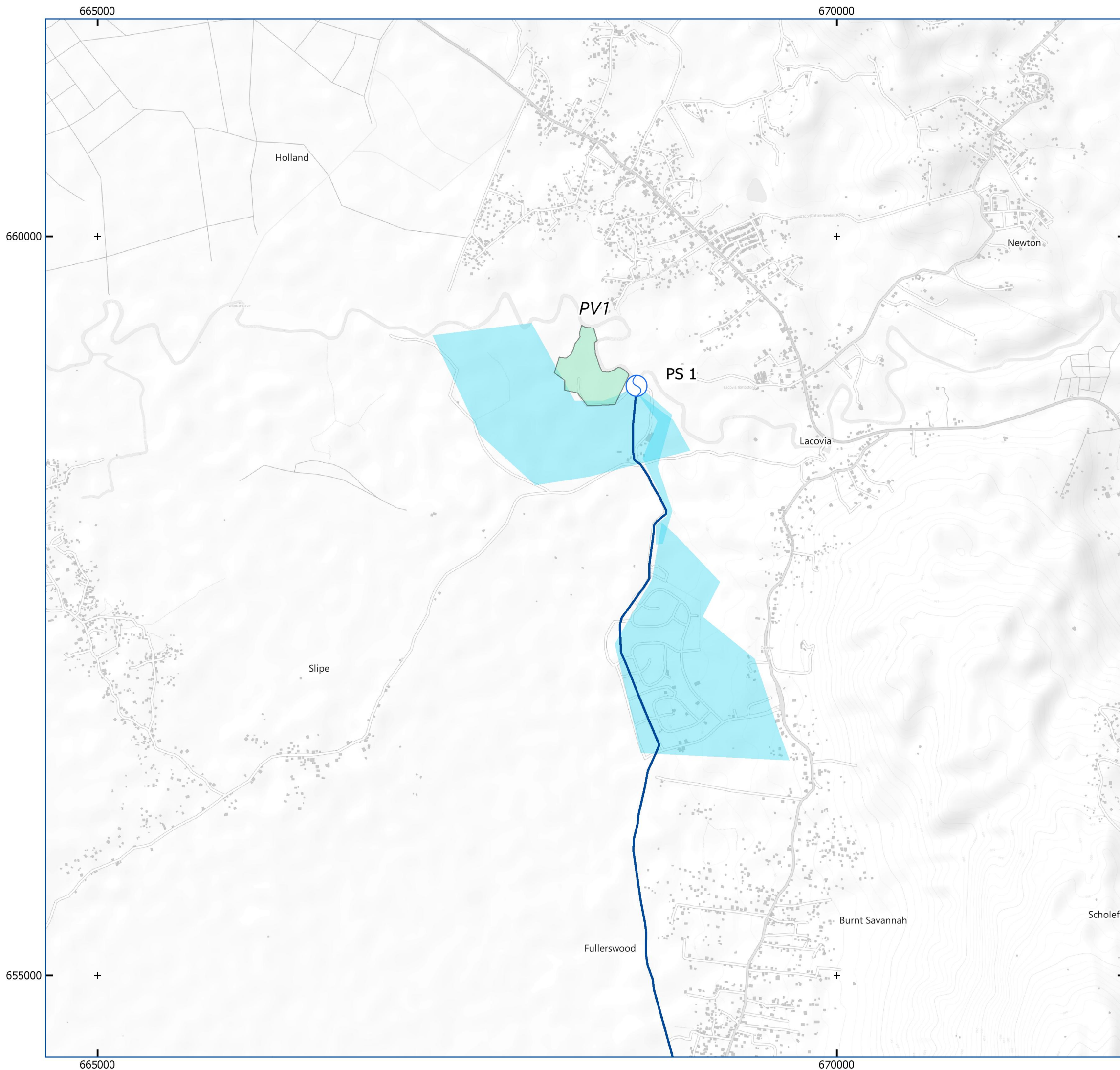

**Expansion of the Pedro Plains irrigation system using surface flows from the Black River**

**Projected infrastructures**

- Projected trunk pipe
- Pumping Stations
- Reservoirs
- Projected distribution networks area

**Communes**

**Photovoltaic**

- Farm surface

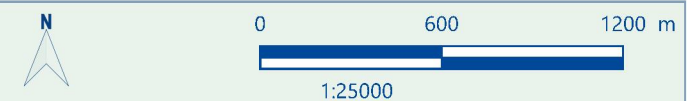
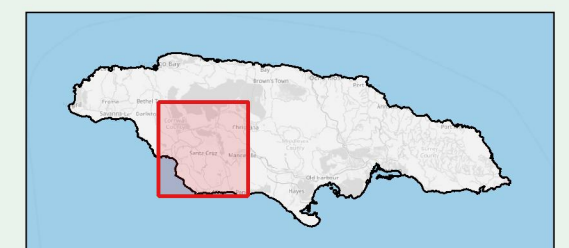

**N° : 2012\_04\_08-JM 020 - B**

Case Identification	Number	Index
2012_04_08-JM	020	B

Date: 05/26/2023  
Realized by: A. VICTOIRE - Checked by: A.SFERRATORE  
File reference: 2022\_04\_08-JM-020-General.qgz  
Sources: SCP  
Base map: OpenTopoMap  
Map projection: EPSG:3448, JAD2001, Jamaica Metric Grid





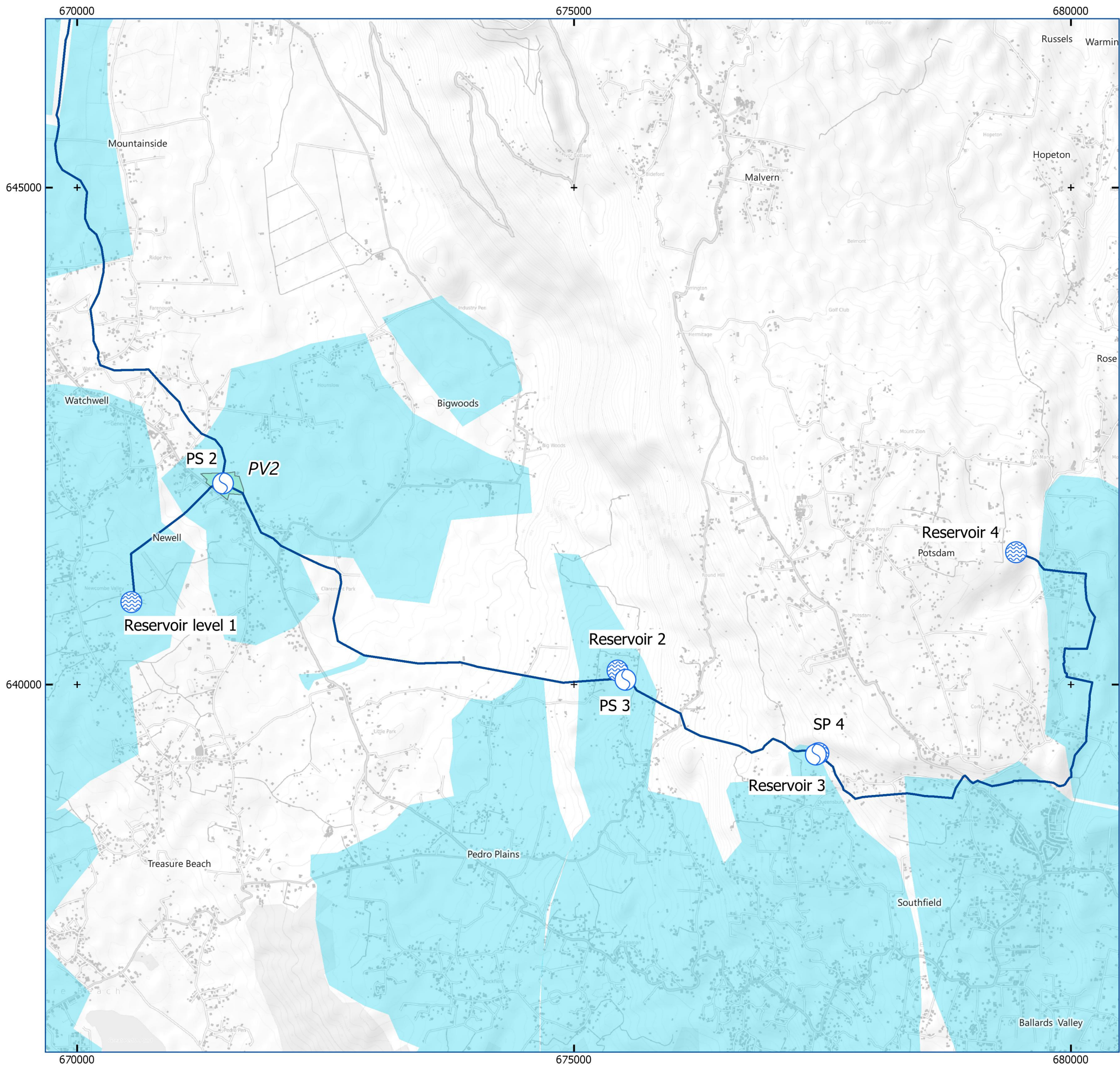

**Expansion of the Pedro Plains irrigation system using surface flows from the Black River**

**Projected infrastructures**

- Projected trunk pipe
- Pumping Stations
- Reservoirs
- Projected distribution networks area
- Photovoltaic**
- Farm surface

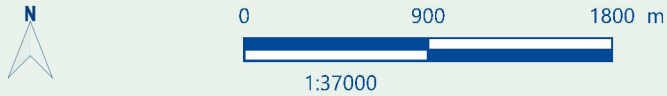
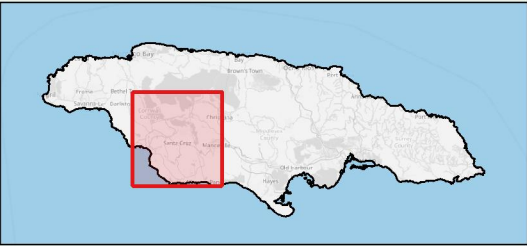

N° : 2012\_04\_08-JM 020 - C  
Case Identification Number Index

Date: 05/26/2023  
Realized by: A. VICTOIRE - Checked by: A.SFERRATORE  
File reference: 2022\_04\_08-JM-020-General.qgz  
Sources: SCP  
Base map: OpenTopoMap  
Map projection: EPSG:3448, JAD2001, Jamaica Metric Grid





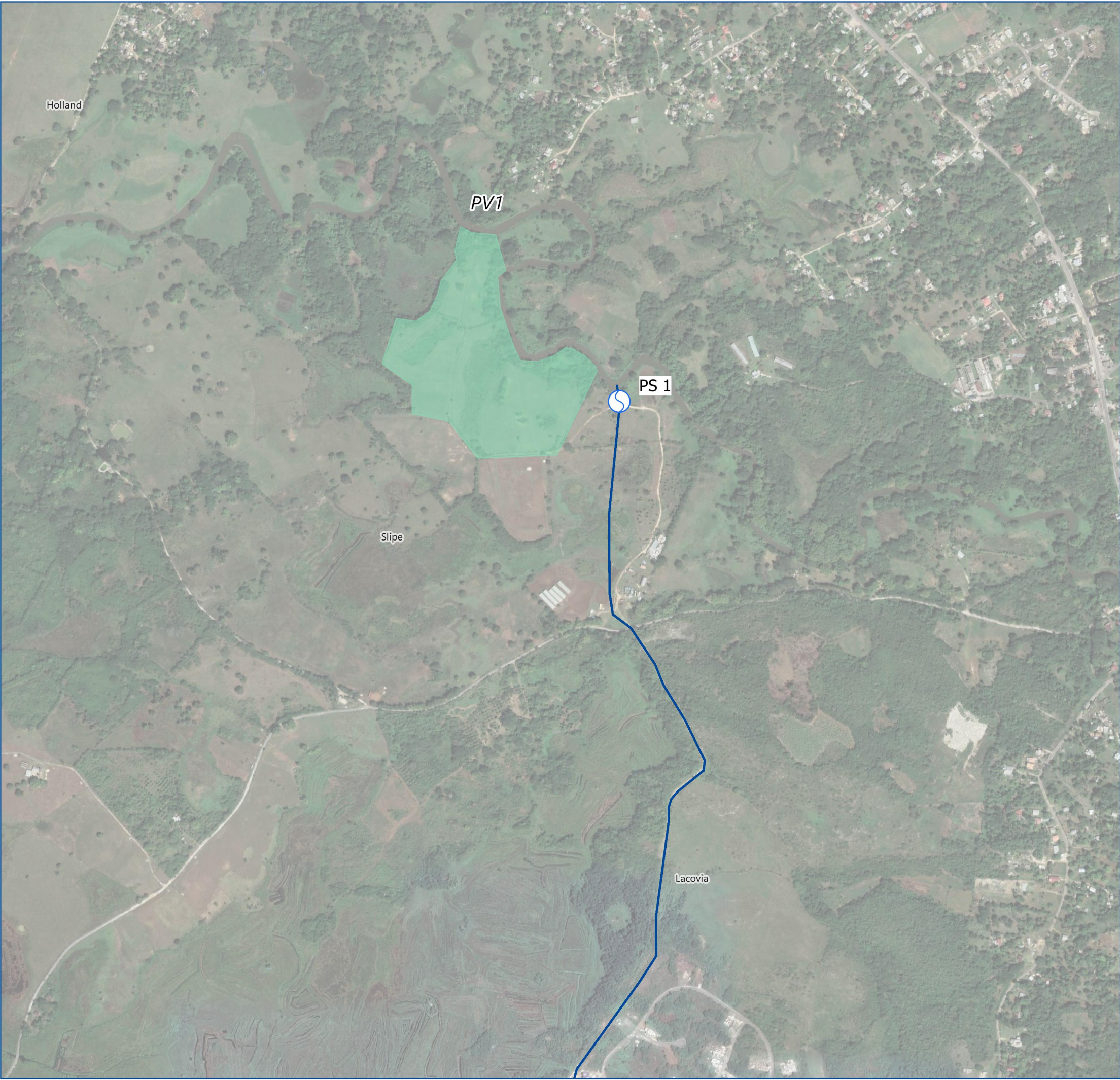

**Expansion of the Pedro Plains irrigation system using surface flows from the Black River**

**Solar farm location**

- Projected trunk pipe
- ⊙ Pumping Stations
- Photovoltaic farm surface

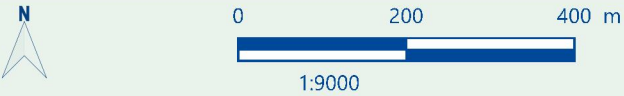
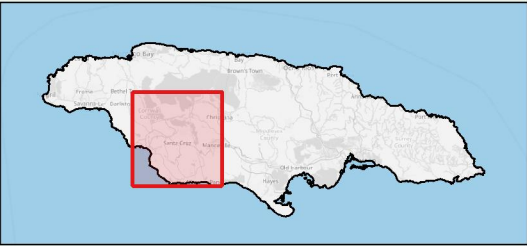

**N° : 2012\_04\_08-JM 020 - G**

Case Identification	Number	Index
2012_04_08-JM	020	G

Date: 06/06/2023  
Realized by: A. VICTOIRE - Checked by: A.SFERRATORE  
File reference: 2022\_04\_08-JM-020-General.qgz  
Sources: SCP  
Base map: Google Satellite  
Map projection: EPSG:3448, JAD2001, Jamaica Metric Grid





Expansion of the Pedro Plains irrigation system using surface flows from the Black River

Solar farm location

- Projected trunk pipe
- Pumping Stations
- PV2 farm surface

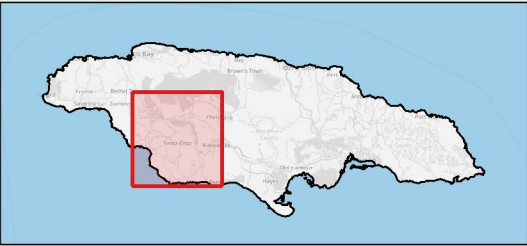

N° : 2012\_04\_08-JM 020 - F  
Case Identification Number Index

Date: 06/06/2023  
Realized by: A. VICTOIRE - Checked by: A.SFERRATORE  
File reference: 2022\_04\_08-JM-020-General.qgz  
Sources: SCP  
Base map: OpenTopoMap  
Map projection: EPSG:3448, JAD2001, Jamaica Metric Grid





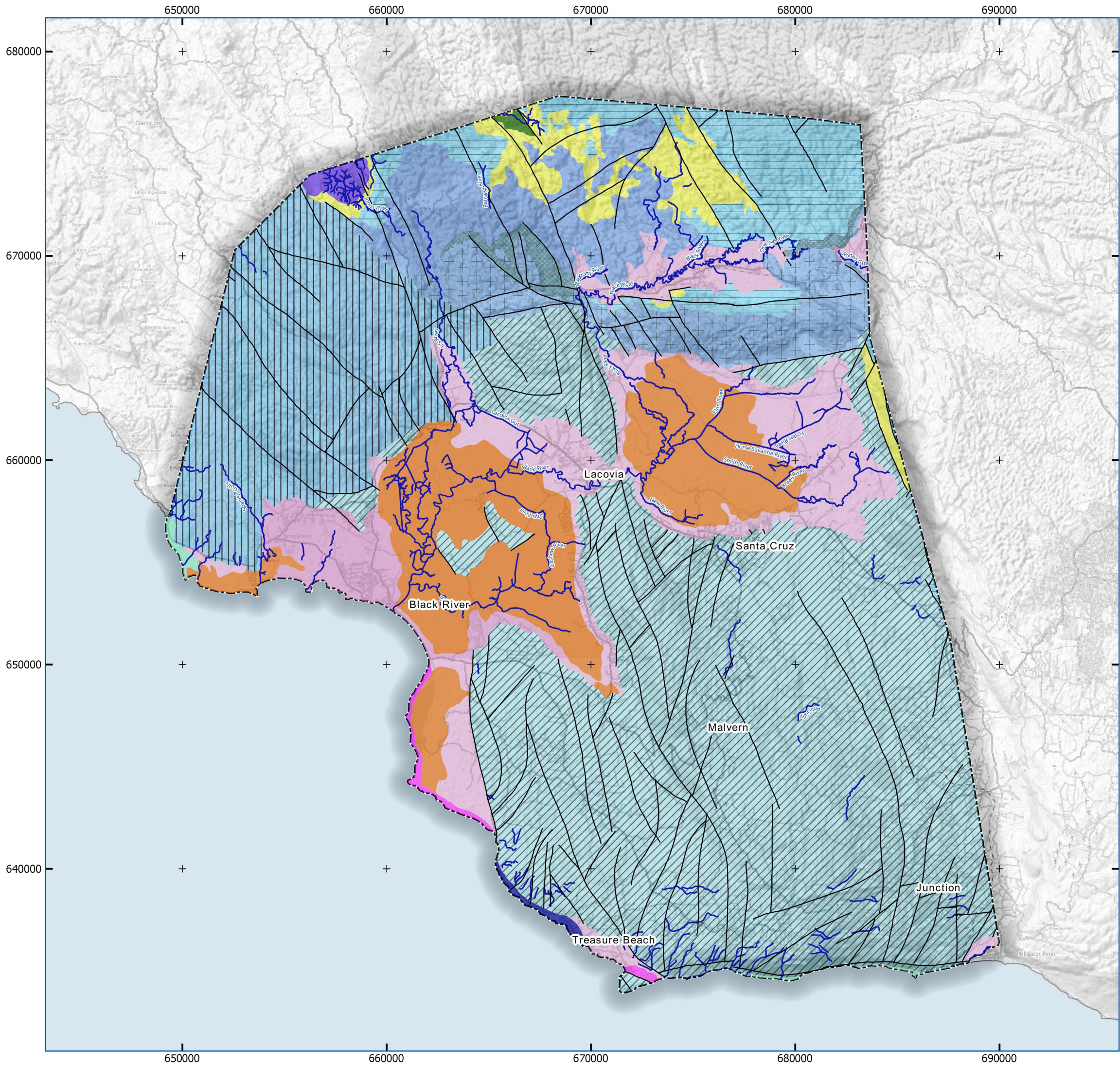

**Expansion of the Pedro Plains irrigation system using surface flows from the Black River**

**Surface geology of Saint Elizabeth Parish**

Alluvium

Wind blown sand

Elevated Reef

Marshland

Main hydrographic network

Fault

WHITE LIMESTONE

Newport Fm

Walderston-Browns Town Fm

Somerset Fm

Troy-Claremont Fm

Swanswick Fm

Coastal Group

Gibraltar-Bonnygate Fm

YELLOW LIMESTONE

Chapelton Fm

CRETACEOUS

Undifferentiated

SHALE

Vaniella Fm

N

0 4000 8000 m

1:180000

N° : 2022\_04\_08-JM 029 - A

Case Identification Number Index

Date: 06/12/2023

Realized by: A. VICTOIRE - Checked by: S.SAUVIAT

File reference: 2022\_04\_08-JM\_029-Geology\_Hydrostratigraphy.qgz

Sources: WRA

Base map: OpenTopoMap

Map projection: EPSG:3448, JAD2001, Jamaica Metric Grid



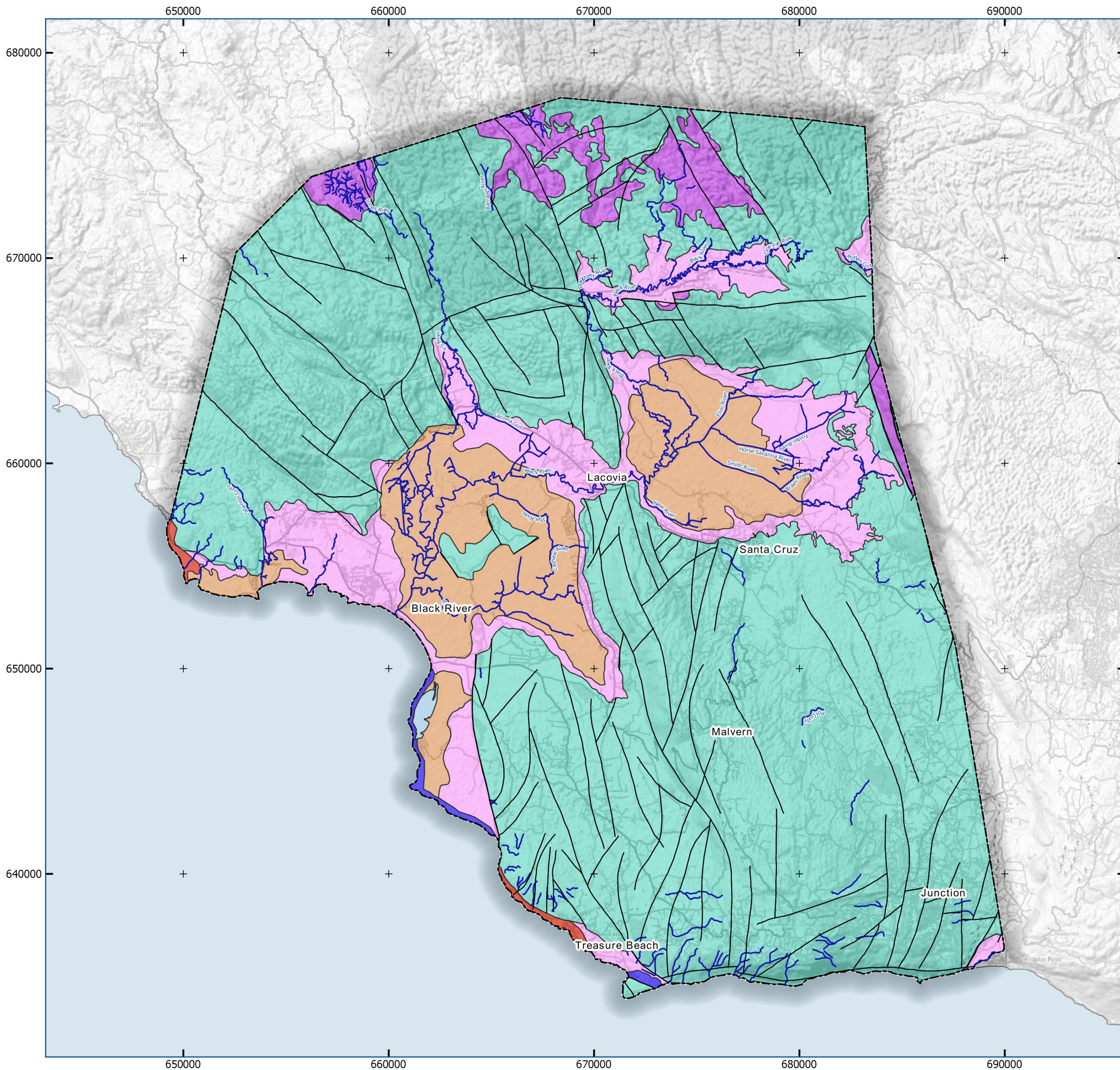

**Expansion of the Pedro Plains irrigation system using surface flows from the Black River**

## Hydrostratigraphy of Saint Elizabeth Parish

- Main hydrographic network
  - Fault
- Hydrostratigraphy
- Alluvium Aquiclude
  - Basal Aquiclude
  - Coastal Aquiclude
  - Limestone Aquifer
  - Alluvium Aquifer
  - Swamp/Marsh/Mangrove

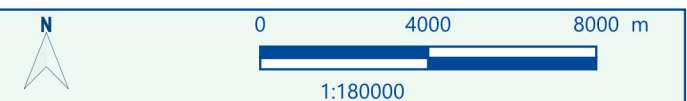

**N° : 2022\_04\_08-JM 029 - B**

Case Identification	Number	Index
2022_04_08-JM	029	B

Date: 06/12/2023  
Realized by: A. VICTOIRE - Checked by: A.SFERRATORE  
File reference: 2022\_04\_08-JM\_029-Geology\_Hydrostratigraphy.qgz  
Sources: WRA  
Base map: OpenTopoMap  
Map projection: EPSG:3448, JAD2001, Jamaica Metric Grid





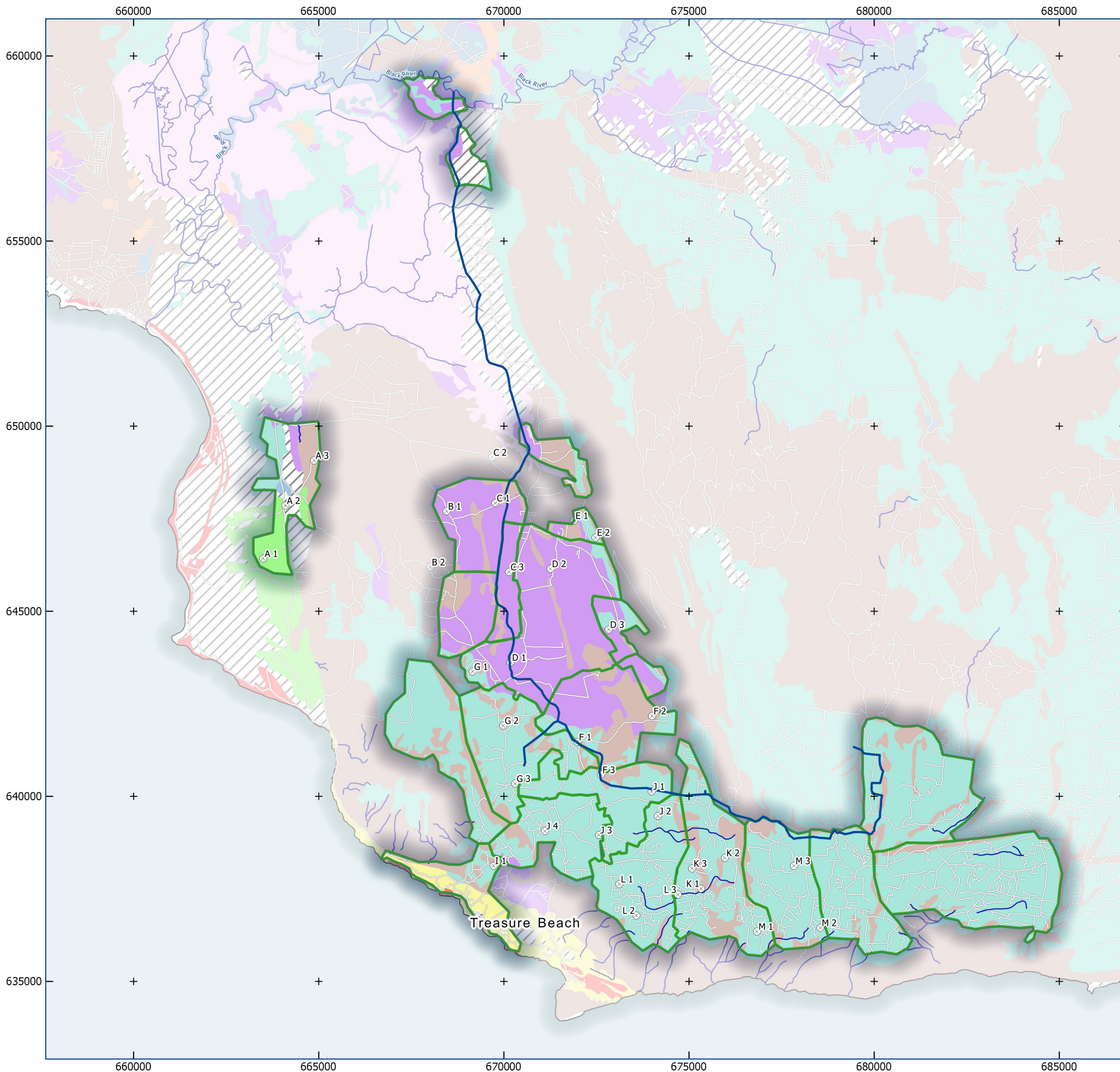

## Expansion of the Pedro Plains irrigation system using surface flows from the Black River

### Soil texture

- ⊗ Soil survey - January 2019
- Main hydrographic network
- Projected trunk pipe
- Roads
- Projected blocks

#### Soil Texture

- Clay
- Stony clay
- Clay loam
- Silty clay loam
- Loam
- Silt loam
- Sandy loam
- Gravelly loam
- Gravelly clay loam
- Stony clay loam
- Stony loam
- Stony sandy loam
- Sand
- Sandy
- Peat
- No data

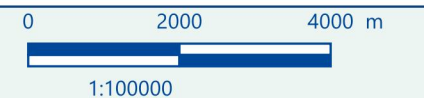

N° : 2022\_04\_08-JM 027 - A  
Case Identification Number Index

Date: 06-2023  
Realized by: A. VICTOIRE - Checked by: A.SFERRATORE  
File reference: 2022\_04\_08-JM\_027-Soil.qgz  
Sources: NIC, WRA, AW3D30 copyright jaxa  
Base map: Elevation (in meter) converted from the ellipsoidal height based on ITRF97 and GRS80, using EGM96 geoid model  
Map projection: EPSG:3448, JAD2001, Jamaica Metric Grid





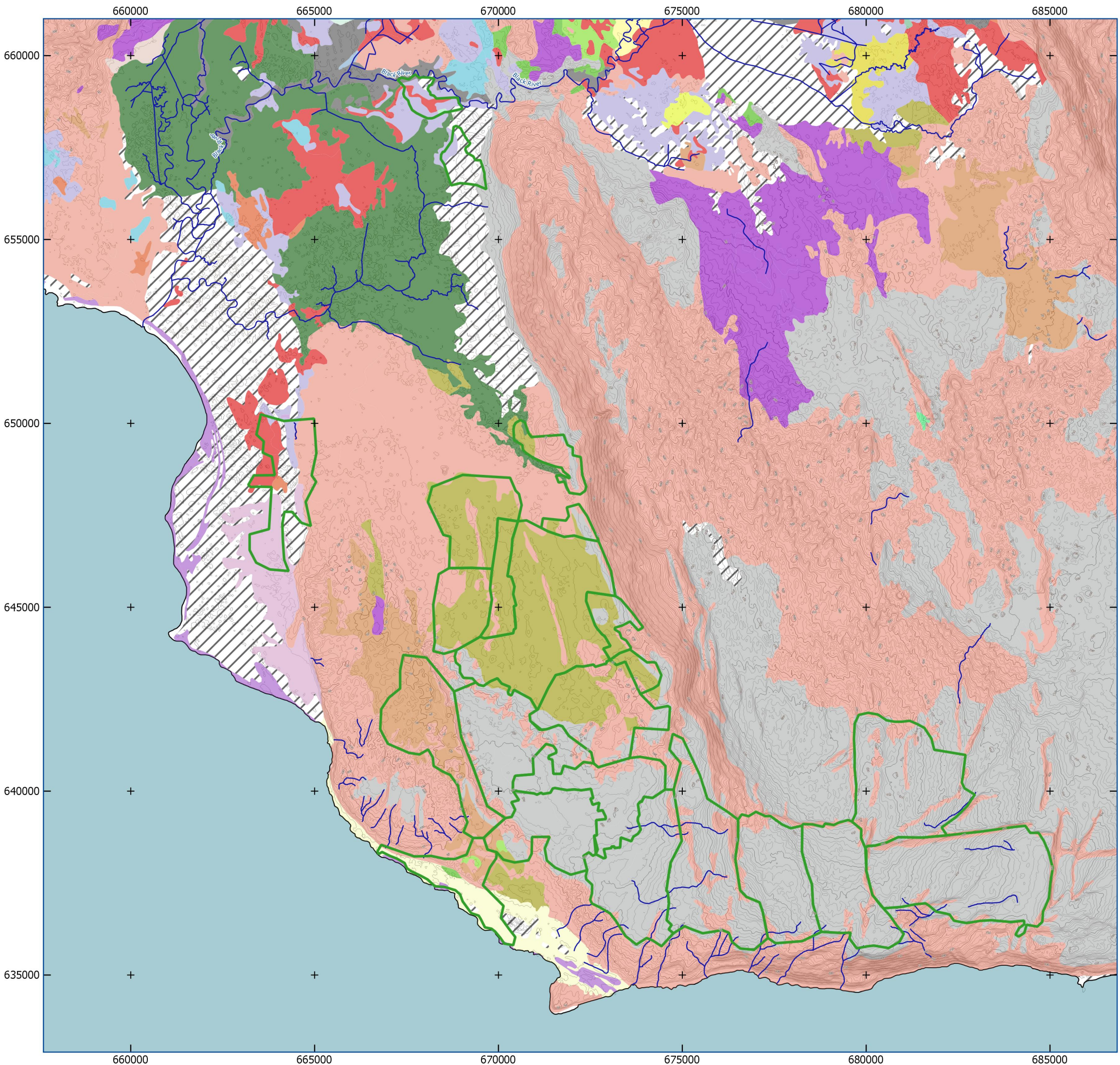

**Expansion of the Pedro Plains irrigation system using surface flows from the Black River**

**Pedological map**

- Main hydrographic network
- Roads
- Projected blocks

SOIL NAME :	
No data	Holland
Anglesey	Kildare
Bonnygate	Killancholly
Brysons	Knollis
Carron Hall	Linstead
Cashew	Lucky Hill
Cave Valley	Morass
Chudleigh	Morass
Crane	Newell
Deepdene	Nonsuch
Fontabelle	Point
Four Paths	Rosehall
Hall's Delight-Moretown	Sandy Bank
Hodges	St. Ann
	Wallens

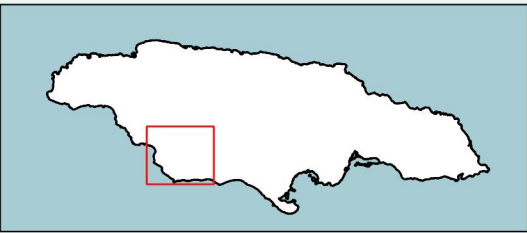

N° : 2022\_04\_08-JM 027 - C  
Case Identification Number Index

Date: 06/12/2023  
Realized by: A. VICTOIRE - Checked by: A.SFERRATORE  
File reference: 2022\_04\_08-JM\_027-Soil.qgz  
Sources: NIC, WRA, AW3D30 copyright jaxa  
Base map: Elevation (in meter) converted from the ellipsoidal height based on ITRF97 and GRS80, using EGM96 geoid model  
Map projection: EPSG:3448, JAD2001, Jamaica Metric Grid





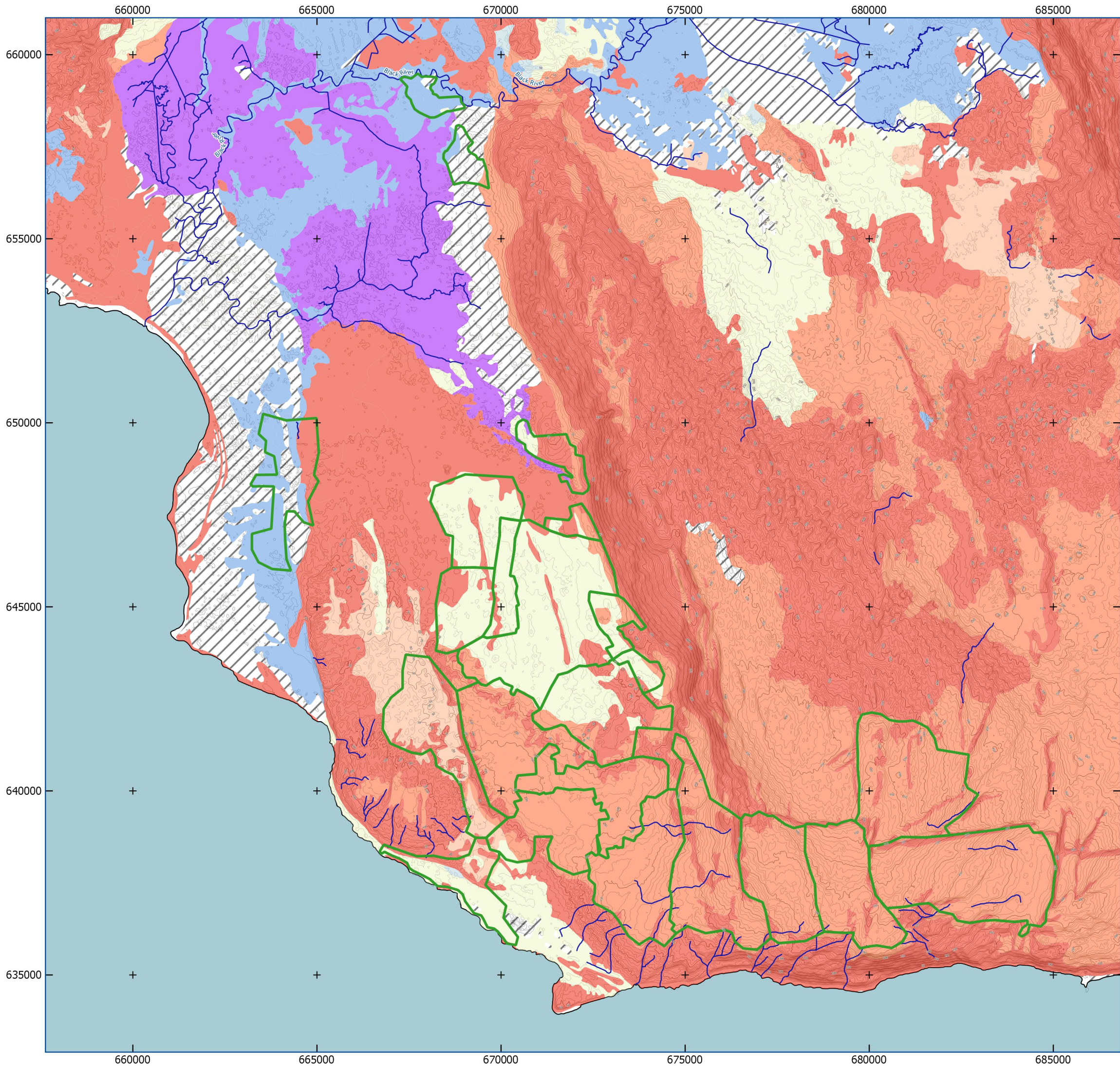

**Expansion of the Pedro Plains irrigation system using surface flows from the Black River**

**Soil moisture map**

- Main hydrographic network
- Roads
- Projected blocks

SOIL MOISTURE:

- No data
- Very low
- Low
- Low to moderate
- Moderate
- Moderate to high
- High
- Swamp

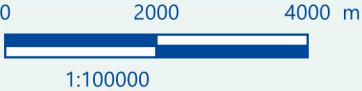
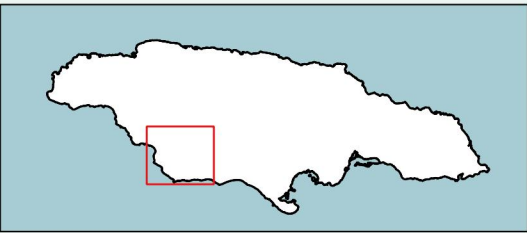

N° : 2022\_04\_08-JM 027 - D  
Case Identification Number Index

Date: 06/12/2023  
Realized by: A. VICTOIRE - Checked by: A.SFERRATORE  
File reference: 2022\_04\_08-JM\_027-Soil.qgz  
Sources: NIC, WRA, AW3D30 copyright jaxa  
Base map: Elevation (in meter) converted from the ellipsoidal height based on ITRF97 and GRS80, using EGM96 geoid model  
Map projection: EPSG:3448, JAD2001, Jamaica Metric Grid





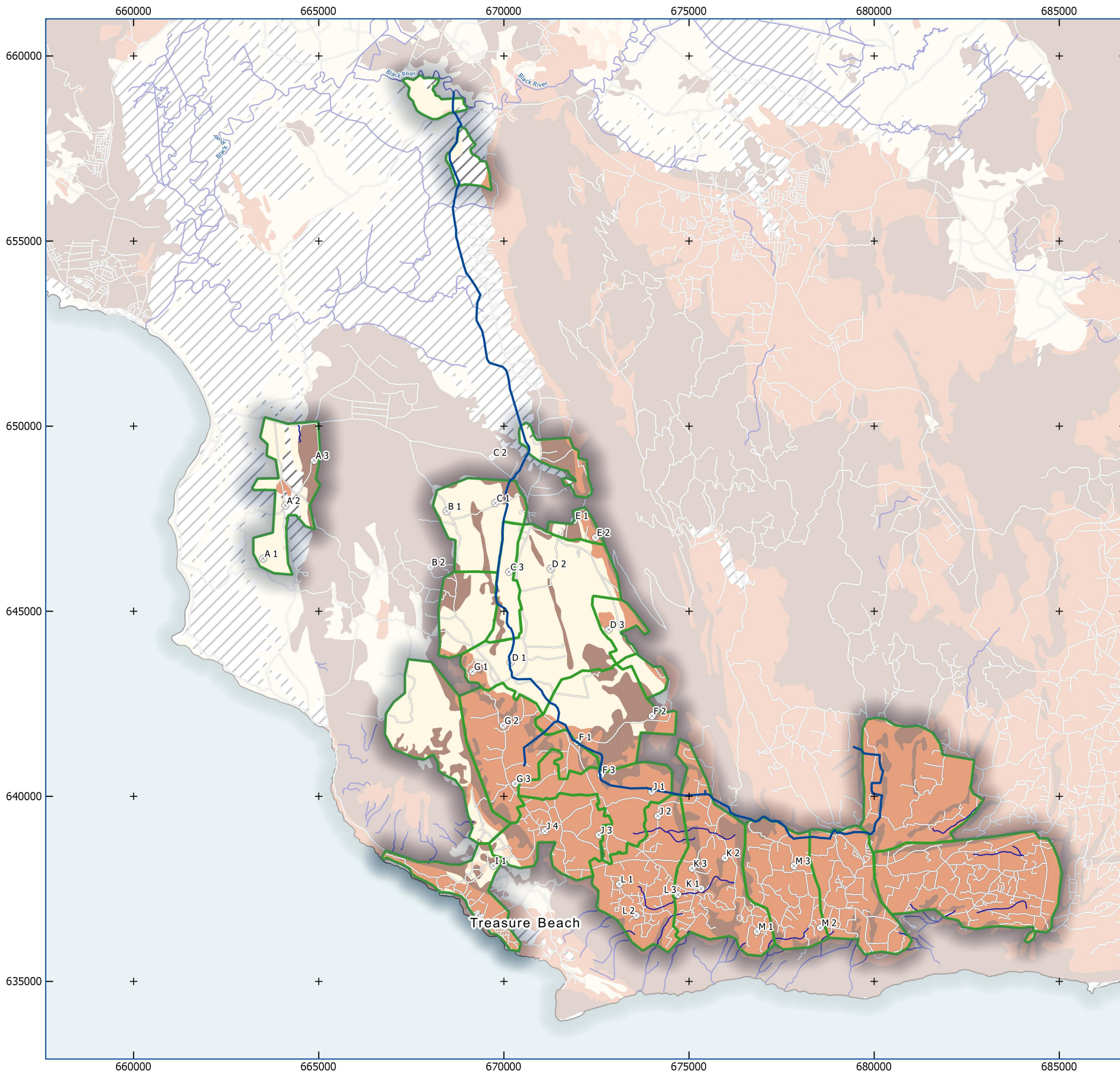

## Expansion of the Pedro Plains irrigation system using surface flows from the Black River

### Soil erosion

- ⊗ Soil survey - January 2019
  - Main hydrographic network
  - Projected trunk pipe
  - Roads
  - ▭ Projected blocks
- Soil erosion
- ▨ No data
  - Slight
  - Moderate
  - Moderate to high
  - High

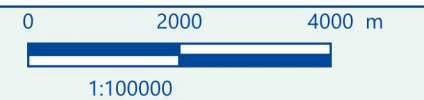
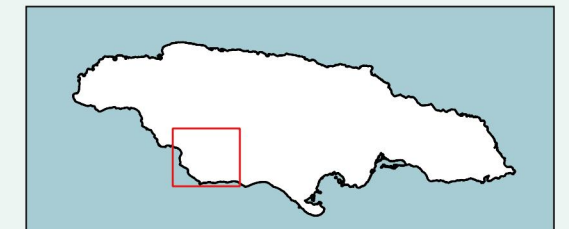

N° : 2022\_04\_08-JM 027 - B

Case Identification	Number	Index
2022_04_08-JM	027	B

Date: 06-2023  
Realized by: A. VICTOIRE - Checked by: A.SFERRATORE  
File reference: 2022\_04\_08-JM\_027-Soil.qgz  
Sources: NIC, WRA, AW3D30 copyright jaxa  
Base map: Elevation (in meter) converted from the ellipsoidal height based on ITRF97 and GRS80, using EGM96 geoid model  
Map projection: EPSG:3448, JAD2001, Jamaica Metric Grid





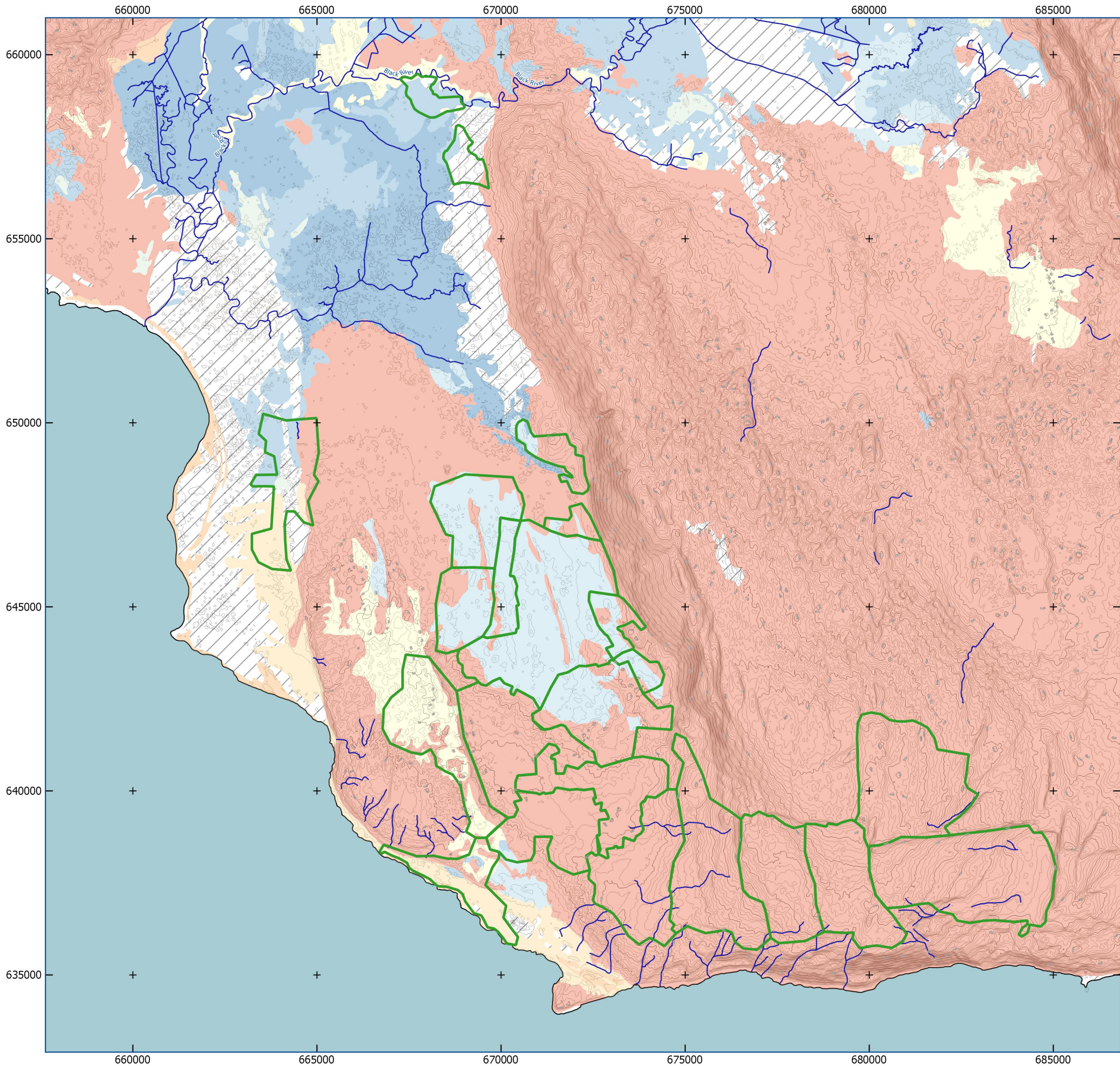

**Expansion of the Pedro Plains irrigation system using surface flows from the Black River**

**Soil drainage map**

- Main hydrographic network
  - Roads
  - Projected blocks
- SOIL INTERNAL DRAINAGE
- Drained
  - Very rapid
  - Rapid
  - Moderate to rapid
  - Moderate
  - Moderate to slow
  - Slow
  - Very slow
  - Inundated
  - No data

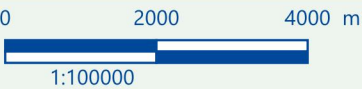
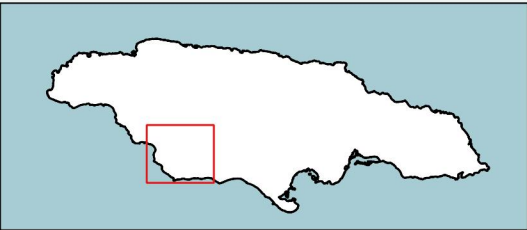

**N° : 2022\_04\_08-JM 027 - E**

Case Identification      Number      Index

Date: 06/2023  
Realized by: A. VICTOIRE - Checked by: A.SFERRATORE  
File reference: 2022\_04\_08-JM\_027-Soil.qgz  
Sources: NIC, WRA, AW3D30 copyright jaxa  
Base map: Elevation (in meter) converted from the ellipsoidal height based on ITRF97 and GRS80, using EGM96 geoid model  
Map projection: EPSG:3448, JAD2001, Jamaica Metric Grid





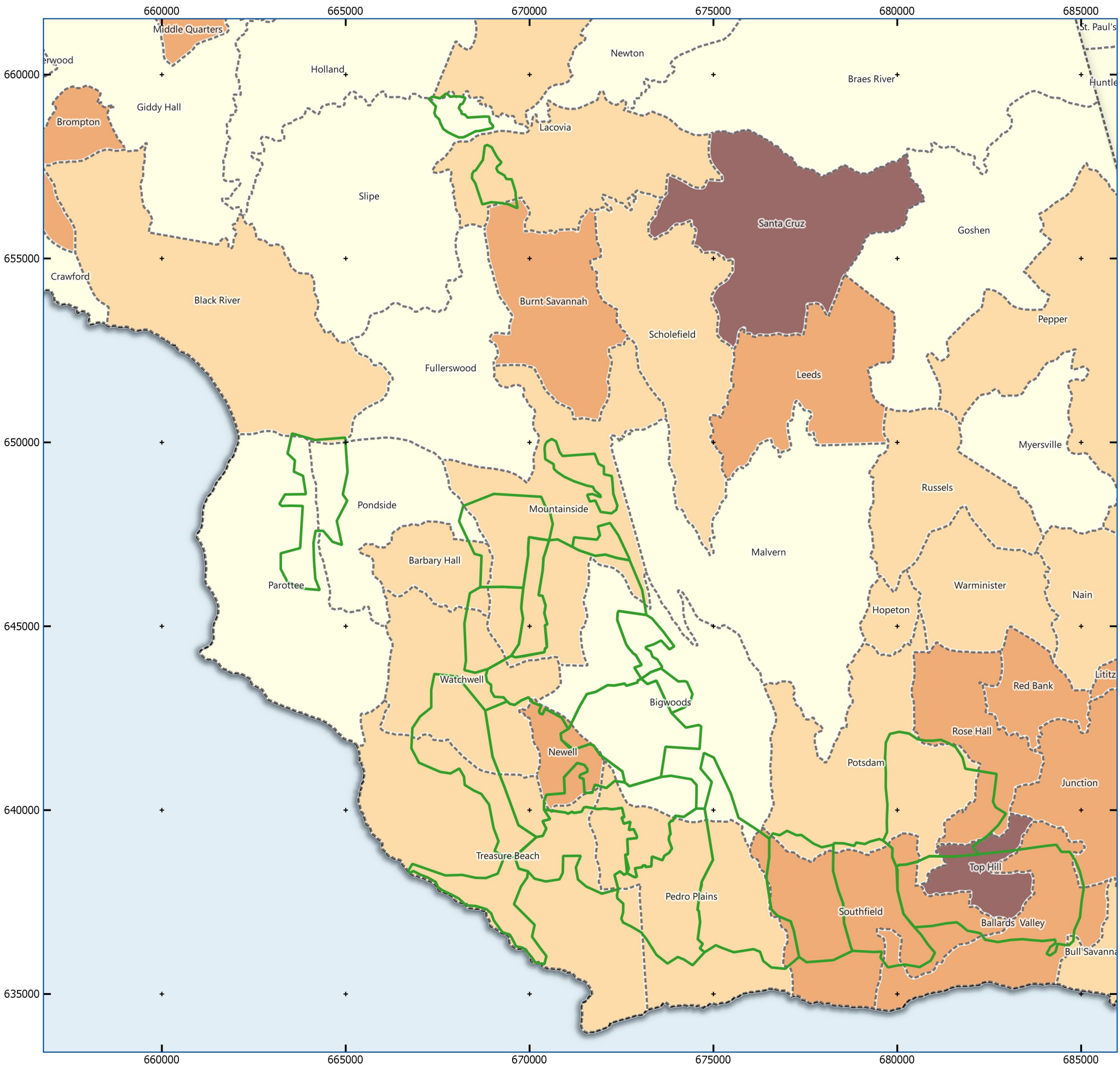

**Expansion of the Pedro Plains irrigation system using surface flows from the Black River**

**Population density in the project area**

- Communities boundaries
- Projected blocks

**Population density in communes (Pers./Sq km):**

- 1 - 100
- 100 - 200
- 200 - 300
- 300 - 350
- >350

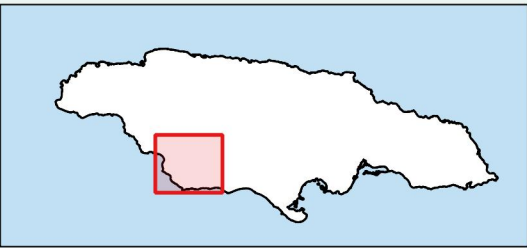

0 2000 4000 m

1:100000

**N° : 2022\_04\_08-JM 025 - A**

Case Identification Number Index

Date: 06/13/2023  
Realized by: A. VICTOIRE - Checked by: A.SFERRATORE  
File reference: 2022\_04\_08-JM\_025-Social\_maps.qgz  
Sources: SDC, NIC  
Base map: AW3D30, 2018 ©JAXA. Elevation (in meter) converted from the ellipsoidal height based on ITRF97 and GRS80, using EGM96 geoid model  
Map projection: EPSG:3448, JAD2001, Jamaica Metric Grid





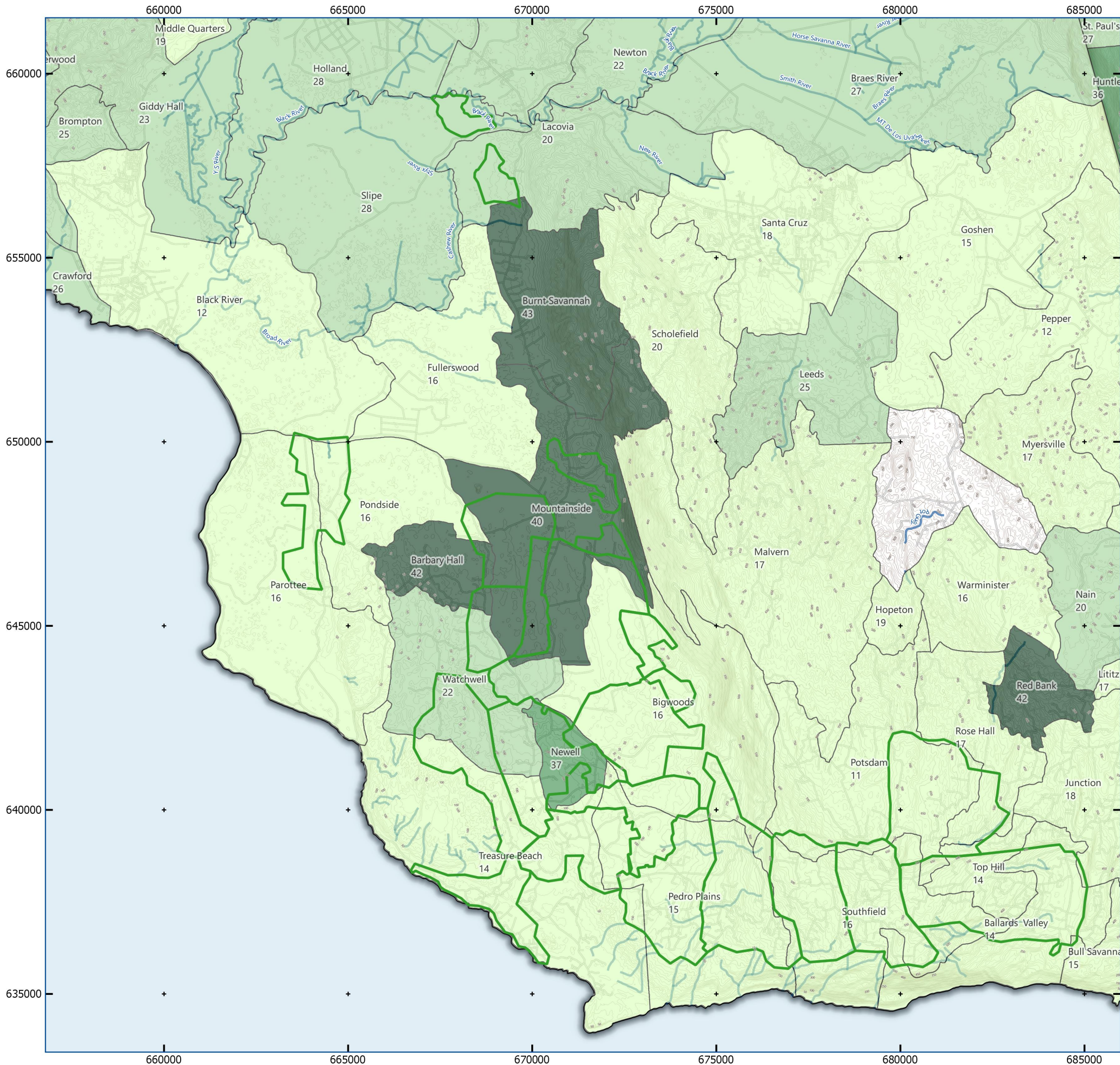

## Expansion of the Pedro Plains irrigation system using surface flows from the Black River

### Poverty rate of the communities in the project area

- Main hydrographic network
- Roads
- Projected blocks

#### Poverty rate (%):

- 10 - 20
- 20 - 30
- 30 - 40
- > 40

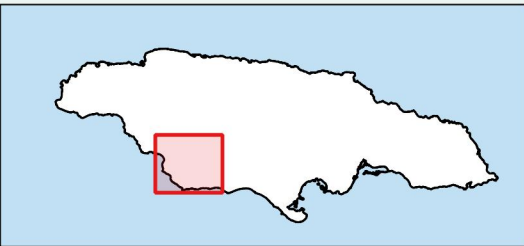

0 2000 4000 m

1:100000

N° : 2022\_04\_08-JM 025 - C

Case Identification Number Index

Date: 06/12/2023  
Realized by: A. VICTOIRE - Checked by: A.SFERRATORE  
File reference: 2022\_04\_08-JM\_025-Social\_maps.qgz  
Sources: SDC, NIC  
Base map: AW3D30, 2018 ©JAXA. Elevation (in meter) converted from the ellipsoidal height based on ITRF97 and GRS80, using EGM96 geoid model  
Map projection: EPSG:3448, JAD2001, Jamaica Metric Grid





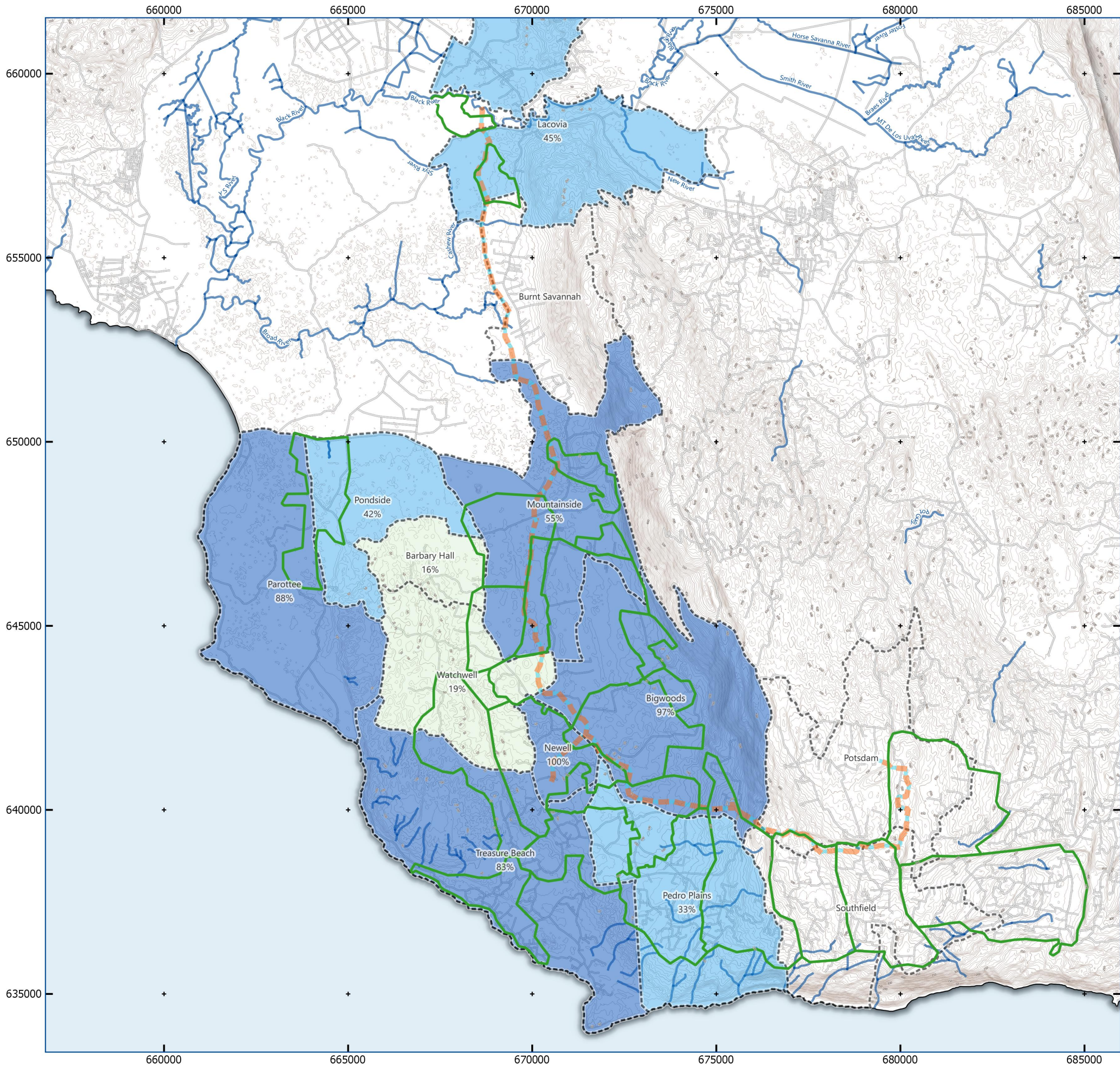

### Expansion of the Pedro Plains irrigation system using surface flows from the Black River

#### Water supply access

- Main hydrographic network
- Roads
- Projected blocks
- Proposed main pipeline
- Communities boundaries

#### % of households benefiting of public water:

- 16 - 20
- 20 - 50
- 50 - 100

N

0 2000 4000 m

1:1000000

N° : 2022\_04\_08-JM 025 - E

Case Identification Number Index

Date: 06/06/2023  
Realized by: A. VICTOIRE - Checked by: A.SFERRATORE  
File reference: 2022\_04\_08-JM\_025-Social\_maps.qgz  
Sources: SDC, NIC  
Base map: AW3D30, 2018 ©JAXA. Elevation (in meter) converted from the ellipsoidal height based on ITRF97 and GRS80, using EGM96 geoid model  
Map projection: EPSG:3448, JAD2001, Jamaica Metric Grid



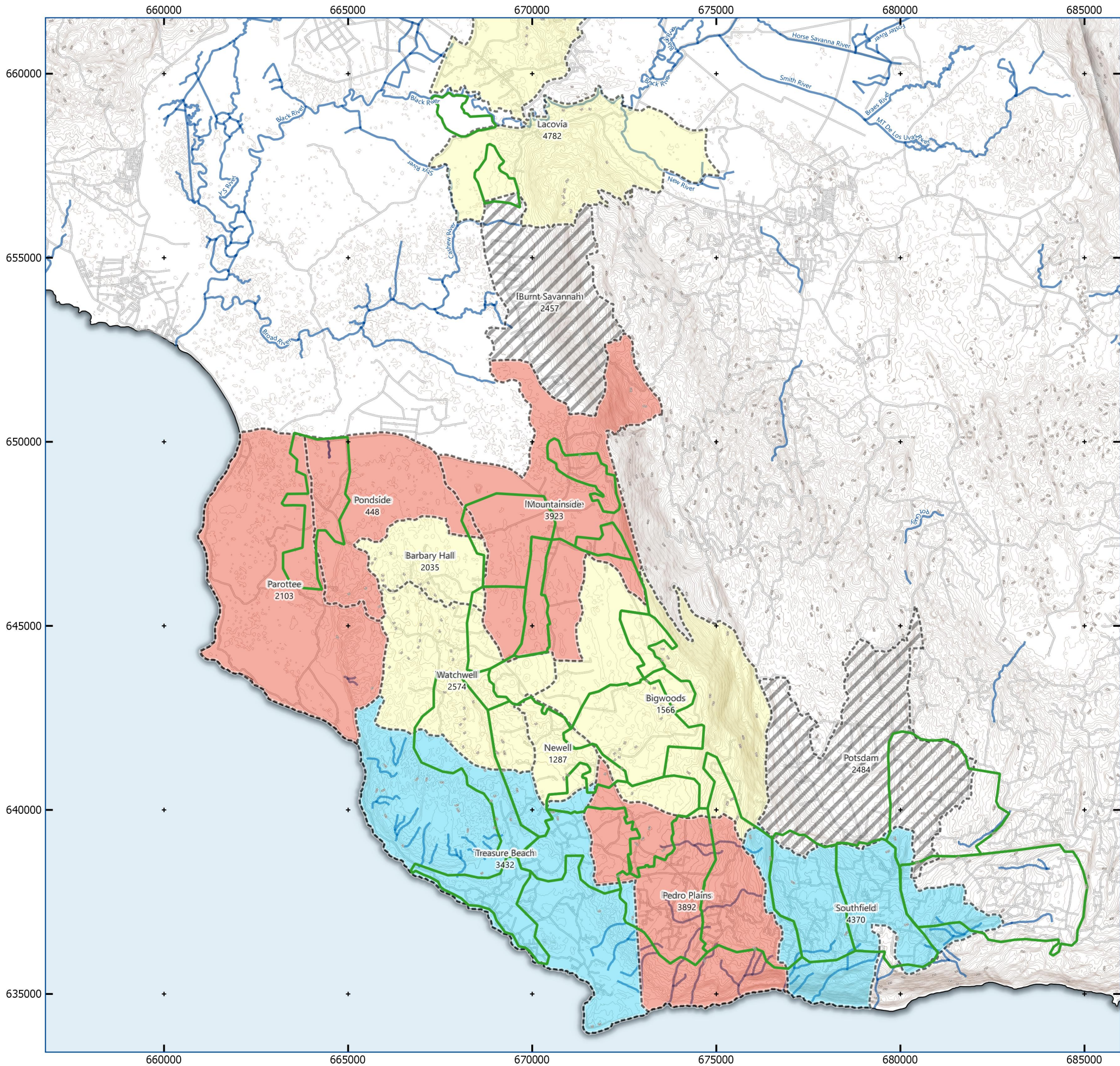

**Expansion of the Pedro Plains irrigation system using surface flows from the Black River**

**Level of medical facilities / services in the communities of the project area**

- Main hydrographic network
- Roads
- Projected bloks
- Communities boundaries

**Level of medical facilities / services :**

- No data
- Good
- Basic
- Poor

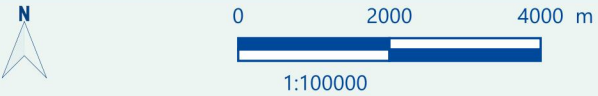
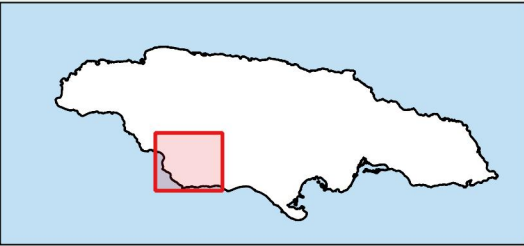

N° : 2022\_04\_04-JM 025 - B  
Case Identification Number Index

Date: 06/13/2023  
Realized by: A. VICTOIRE - Checked by: A.SFERRATORE  
File reference: 2022\_04\_08-JM\_025-Social\_maps.qgz  
Sources: SDC, NIC  
Base map: AW3D30, 2018 ©JAXA. Elevation (in meter) converted from the ellipsoidal height based on ITRF97 and GRS80, using EGM96 geoid model  
Map projection: EPSG:3448, JAD2001, Jamaica Metric Grid





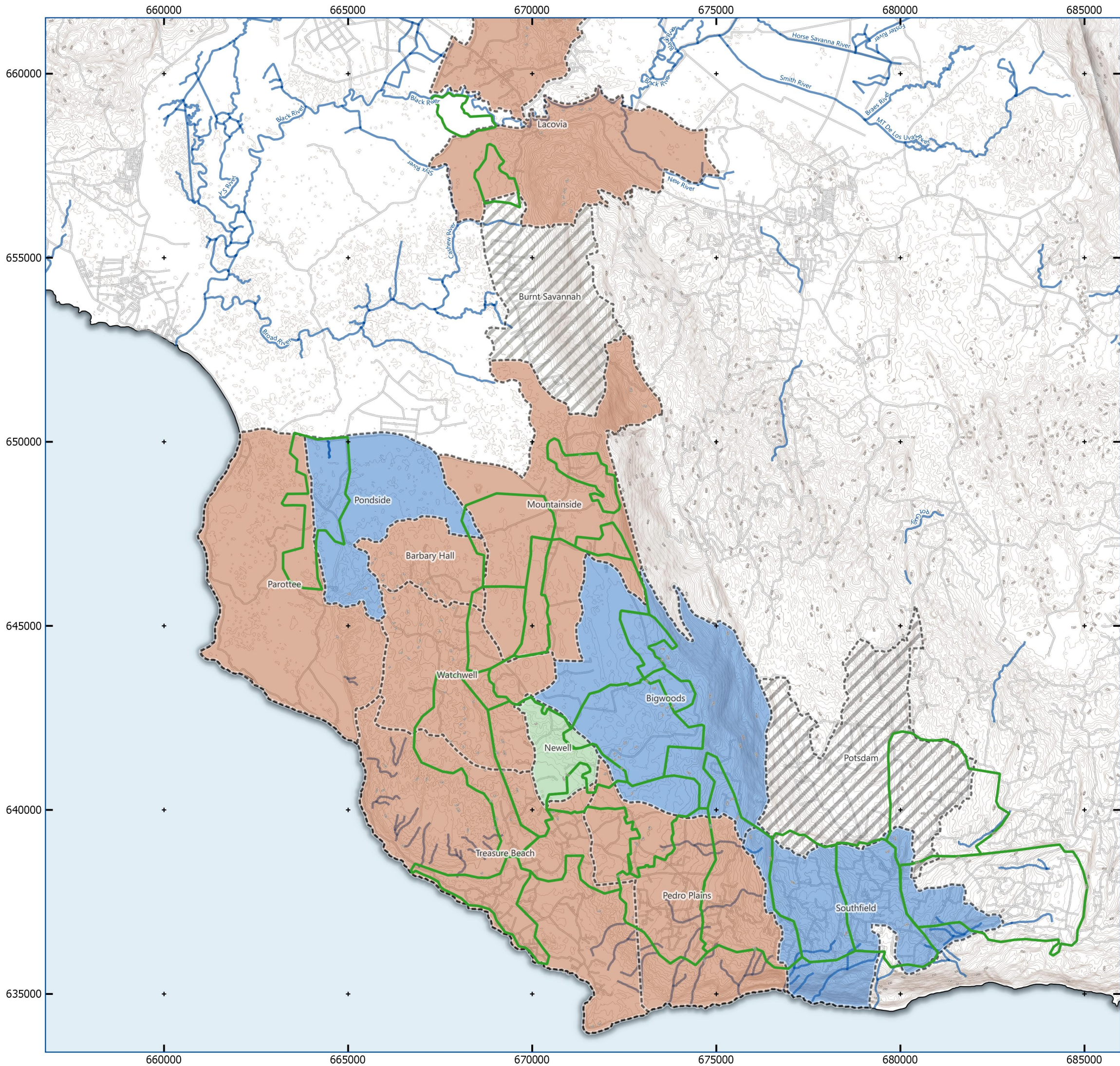

**Expansion of the Pedro Plains irrigation system using surface flows from the Black River**

**First social challenge facing the community**

- Main hydrographic network
- Roads
- Communities boundaries

**First social challenge:**

- No data
- Flooding
- Unemployment
- Water supply
- Projected blocks

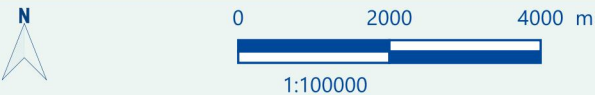
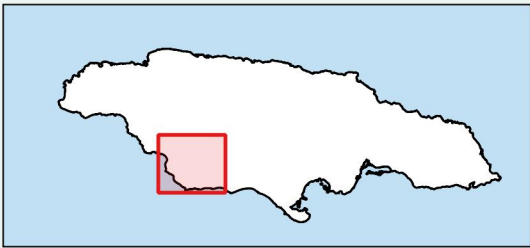

N° : 2022\_04\_08-JM 025 - F  
Case Identification Number Index

Date: 06/13/2023  
Realized by: A. VICTOIRE - Checked by: A.SFERRATORE  
File reference: 2022\_04\_08-JM\_025-Social\_maps.qgz  
Sources: SDC, NIC  
Base map: AW3D30, 2018 ©JAXA. Elevation (in meter) converted from the ellipsoidal height based on ITRF97 and GRS80, using EGM96 geoid model  
Map projection: EPSG:3448, JAD2001, Jamaica Metric Grid





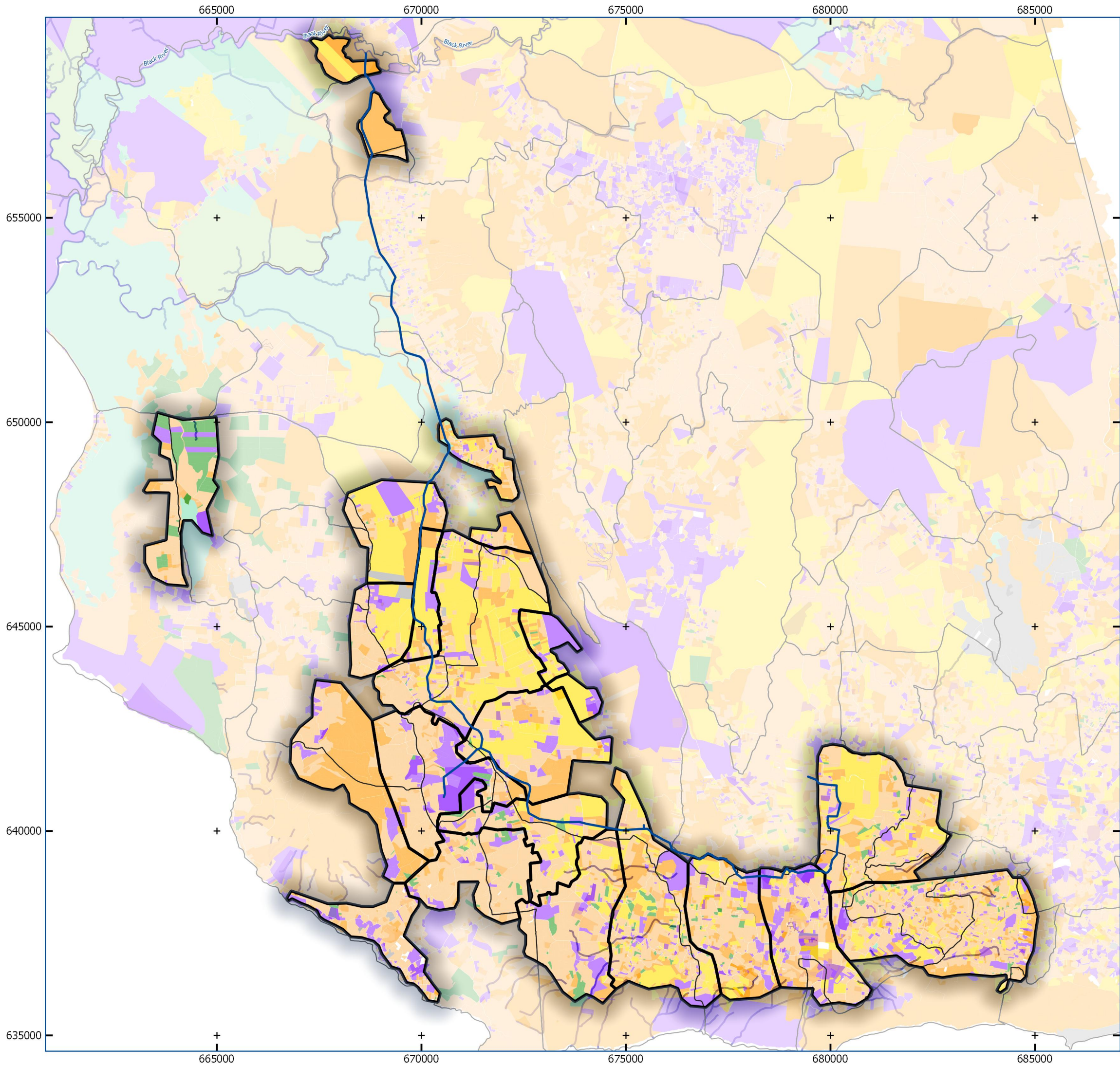

**Expansion of the Pedro Plains irrigation system using surface flows from the Black River**

**Land use map**

- Projected trunk pipe
- ▭ Projected blocks
- Land use
  - Agriculture
  - Natural area
  - Grassland
  - Industry
  - Land Cover
  - Residential
  - Road
  - Wetlands
  - Other

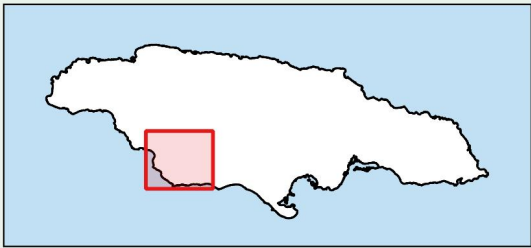

**N° : 2022\_04\_08-JM 022 - A**

Case Identification	Number	Index
2022_04_08-JM	022	A

Date: 06/09/2023  
Realized by: A.VICTOIRE - Checked by: A.SFERRATORE  
File reference: 2022\_04\_08-JM\_022\_bis-Occupation\_des\_sols.qgz  
Sources: SCP, NIC  
Map projection: EPSG:3448, JAD2001, Jamaica Metric Grid





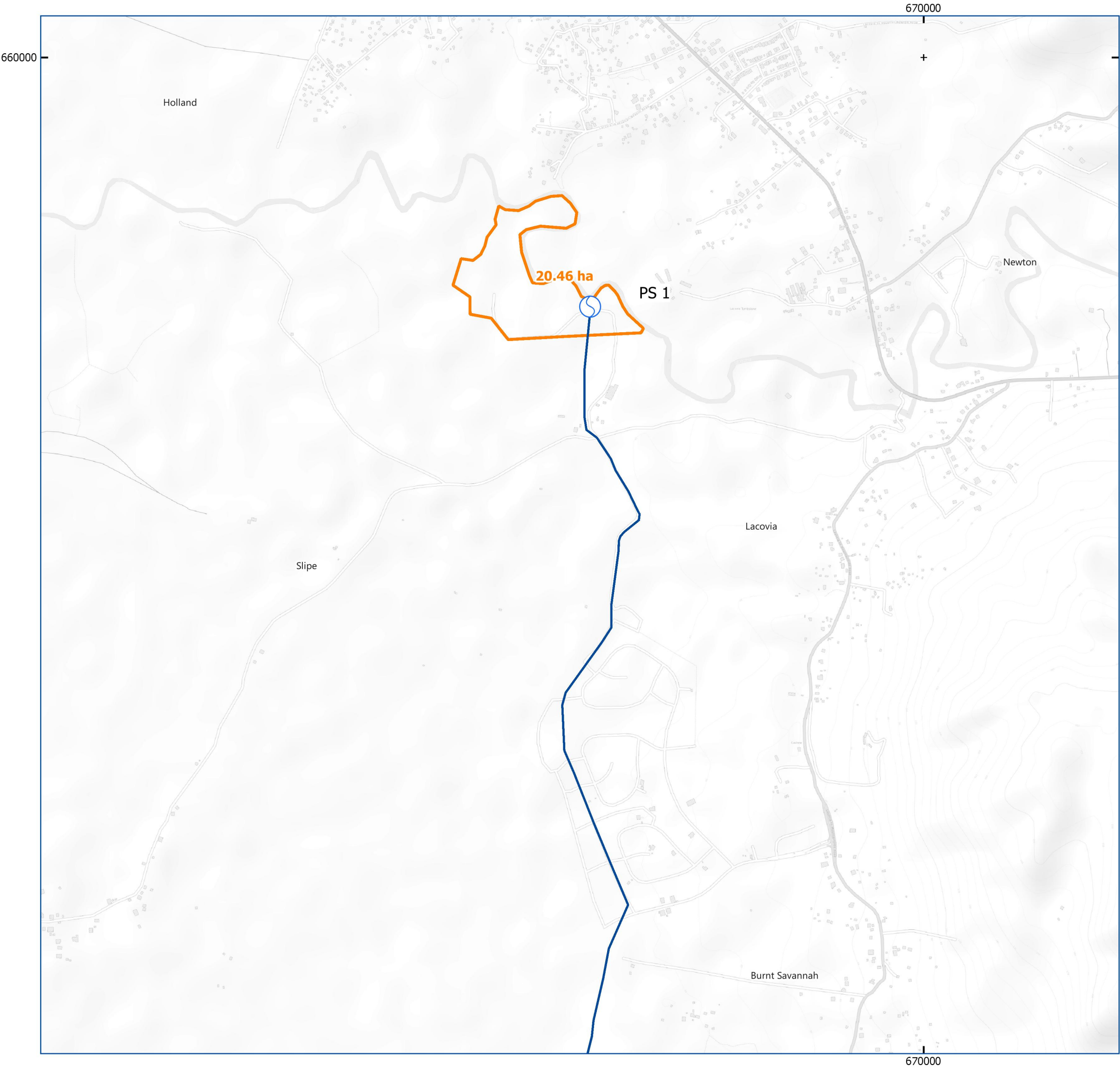

**Expansion of the Pedro Plains irrigation system using surface flows from the Black River**

**Land acquisition**

- Projected trunk pipe
- Pumping Stations
- Proposed land acquisition

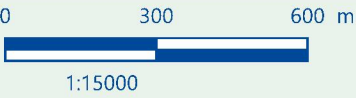
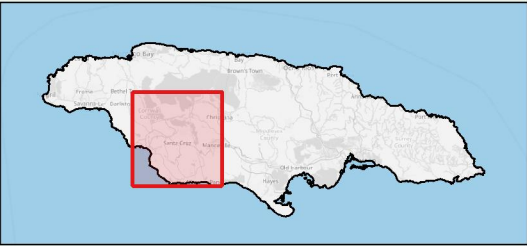

**N° : 2012\_04\_08-JM 020 - I**

Case Identification	Number	Index
2012_04_08-JM	020	I

Date: 05/26/2023  
Realized by: A. VICTOIRE - Checked by: A.SFERRATORE  
File reference: 2022\_04\_08-JM-020-General.qgz  
Sources: SCP  
Base map: OpenTopoMap  
Map projection: EPSG:3448, JAD2001, Jamaica Metric Grid





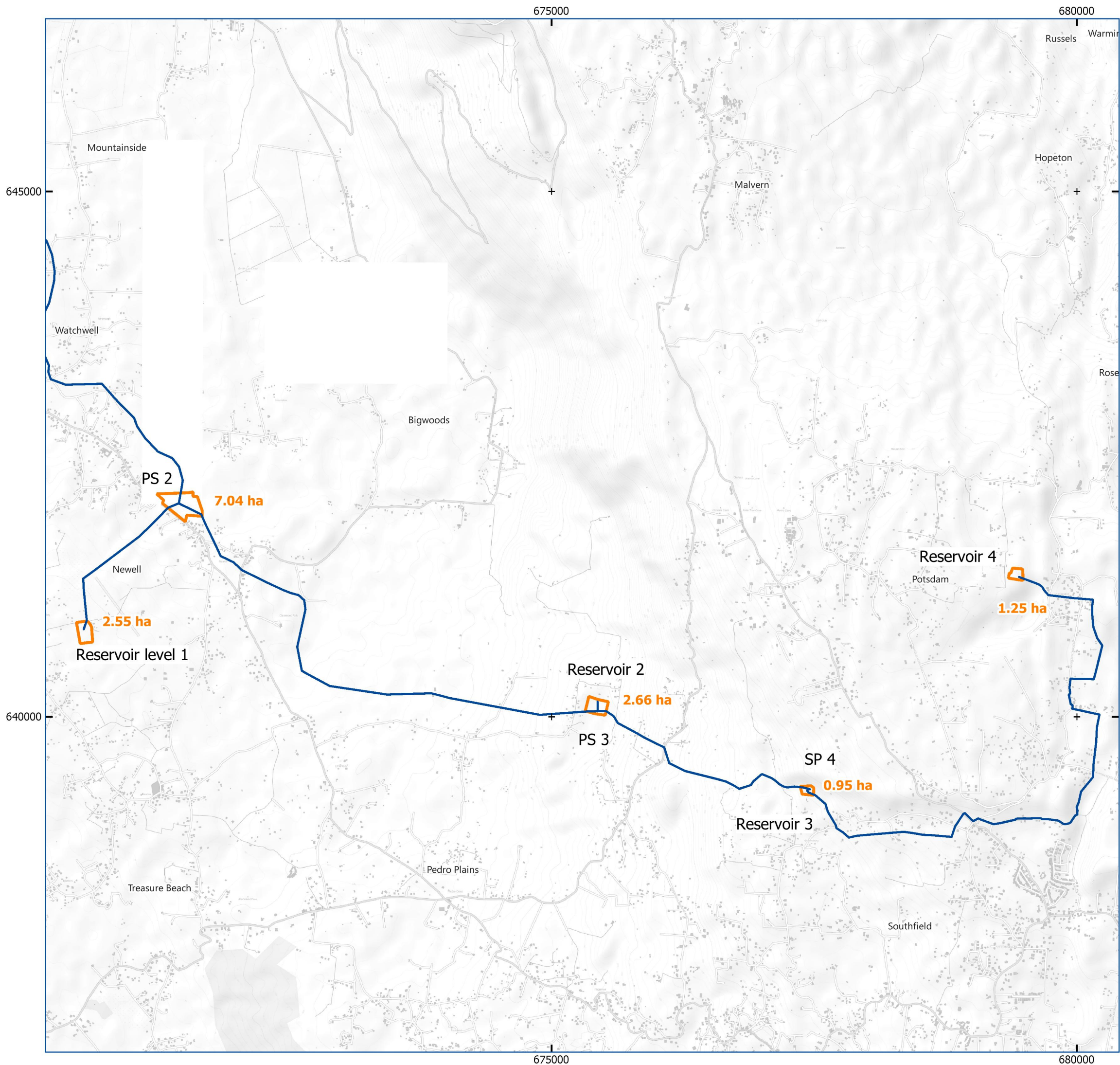

## Expansion of the Pedro Plains irrigation system using surface flows from the Black River

### Land acquisition

- Projected trunk pipe
- ▭ Proposed land acquisition

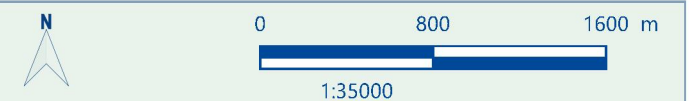

N° : 2012\_04\_08-JM    020    -    J

Case Identification	Number	Index
2012_04_08-JM	020	J

Date: 05/26/2023  
Realized by: A. VICTOIRE - Checked by: A.SFERRATORE  
File reference: 2022\_04\_08-JM-020-General.qgz  
Sources: SCP  
Base map: OpenTopoMap  
Map projection: EPSG:3448, JAD2001, Jamaica Metric Grid





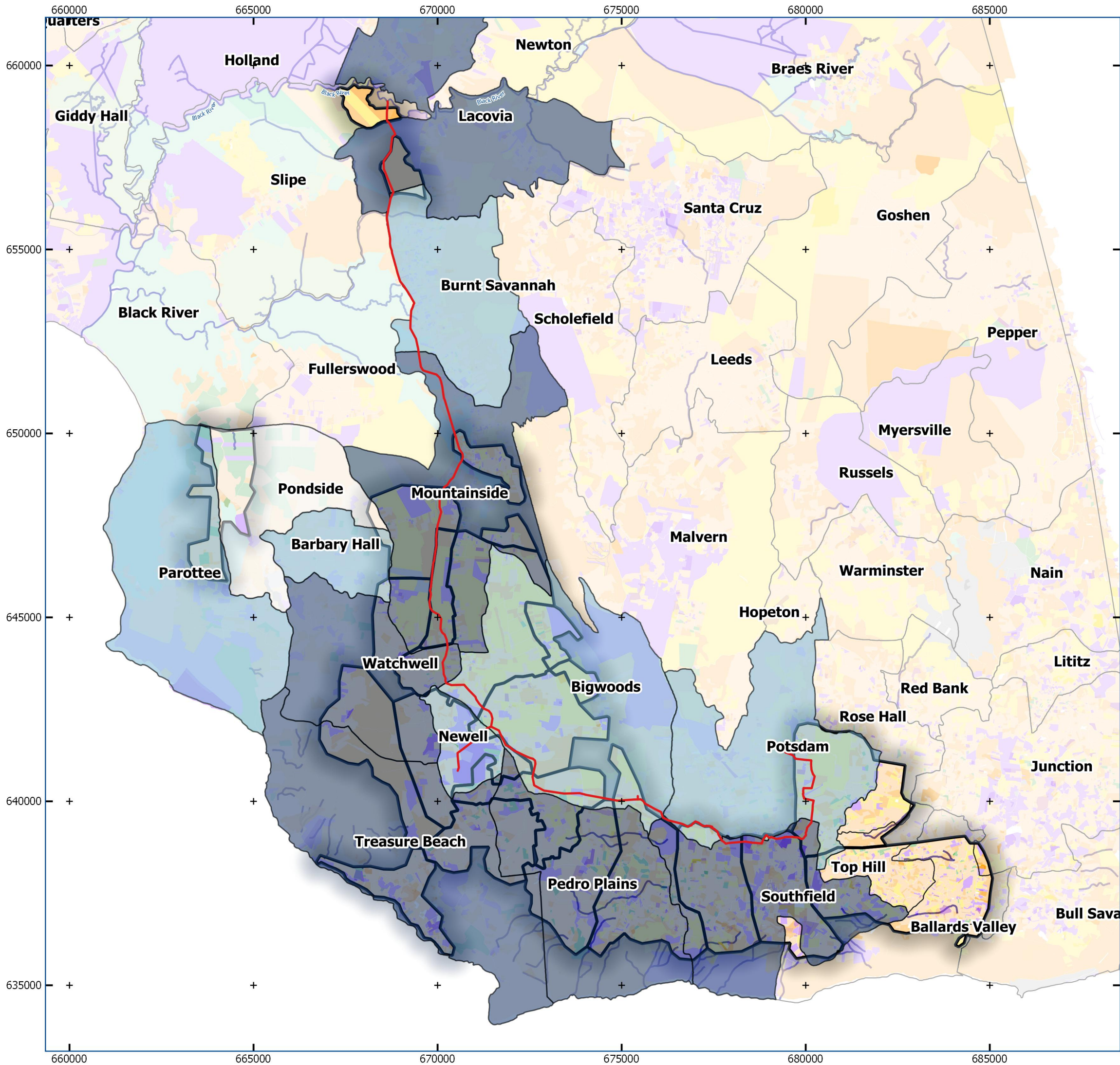

### Expansion of the Pedro Plains irrigation system using surface flows from the Black River

#### Land uses and communities

- Projected trunk pipe
- Projected blocks

Land uses

- Agriculture
- Natural area
- Grassland
- Industry
- Land Cover
- Residential
- Road
- Wetlands
- Other

Population in Pedro Plans communities

- <500
- 500 - 2 500
- >2 500

N

0 2000 4000 m

1:100000

N° : 2022\_04\_08-JM 022 - A

Case Identification Number Index

Date: 03/08/2024  
Realized by: A.VICTOIRE - Checked by: A.SFERRATORE  
File reference: 2022\_04\_08-JM\_030\_Communities.qgz  
Sources: SCP, NIC  
Map projection: EPSG:3448, JAD2001, Jamaica Metric Grid